1961

Scholastic

Mrs. Anna Boyd Teele

Digitized by the Internet Archive
in 2021 with funding from
North Carolina Digital Heritage Center

https://archive.org/details/scholastic19611961psjo

Scholastic

Published by

P. S. JONES HIGH SCHOOL

Washington, North Carolina

1961

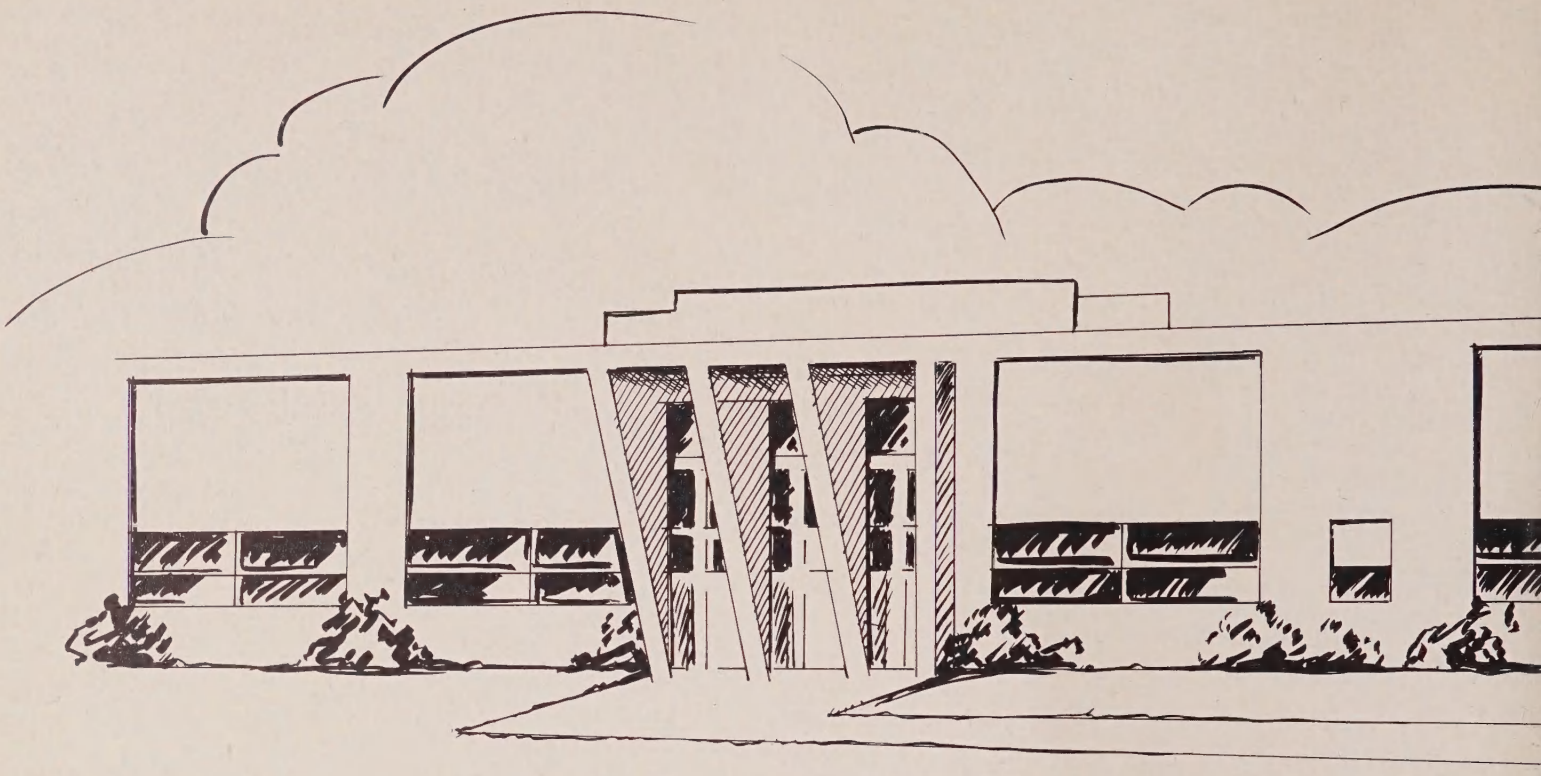

Foreword

Our major purpose in compiling this book has been to perpetuate the memory of the Senior Class of 1961. An attempt has been amde to show them at work and at play.

This edition, it is hoped, will stimulate similar editions in suceeding years at P. S. Jones High School.

We have received considerable support from the school and community and we wish to express our sincere gratitude to them for the assistance they have given us.

We present the SCHOLASTIC and hope that through this book we can retain a glimpse of our life at P. S. Jones High School.

Alma Mater

By ALBERT E. WILLIAMS

Hail to our school, it is the finest in our dear land,
We'll be ever true and for her always we'll take our stand
And when our work and play here must end,
We'll carry the banner onward with us.
Because we will for ever love thee our dear ole P. S. Jones High School.
We look to the to be for ever our constant guide.
For P. S. Jones High School our hearts will always swell with pride.

Dedicated to Mrs. P. S. Jones

MRS. P. S. JONES, a person of indomitable courage, always radiating cheerfulness and neighborliness to her fellowman; one who has served her community well in both church and civic affairs and who, with her husband, nourished the development of this institution; we gratefully dedicate this book.

In Memoriam... Mrs. Marjorie R. Weston

Mrs. Marjorie Roberts Weston, who departed this life at the beginning of the school year, was a teacher who won the love and respect of all who knew her. Her kind manner and Christian spirit will be remembered by all with whom she came in contact.

Administration

W. M. DANIELS, JR.
Principal
B.S., M.A.

Greetings:

This Annual represents a vigorous effort to portray, pictorially, a 1960-61 image of our school: its students, its staff, and its program. This image is constantly changing.

My sincere congratulations go to each one who has shared in this project, especially to our seniors. I am confident their experience here shall challenge them to better living as they reflect this image.

Sincerely,

W. M. DANIELS, JR.
Principal

W. H. BEASON
Assistant Principal
B.S., M.A.

Greetings:

To the seniors of P. S. Jones High School, I wish to express my sincere congratulations.

Your school annual for the year 1960-61 is an outgrowth of long hours of labor and determination.

I am sure that you will enjoy (for many years to come) great memories of your Alma Mater as a result of this endeavor.

Yours truly,

W. H. BEASON
Assistant Principal

Faculty

MISS DOROTHY ADAMS
B. A.
Mathematics

MRS. ALICE BAILEY
First Grade

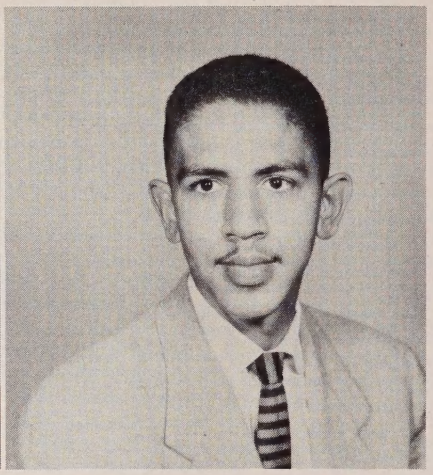

BEAUFERT O. BAILEY
B. S.
Sixth Grade

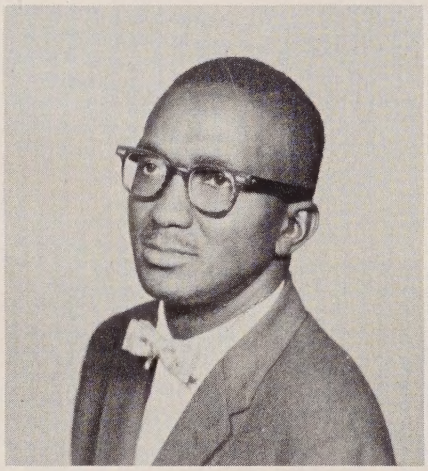

OGLESBY B. BARRETT
Masonary

MRS. MARCELL R. BEASON
B. S.
Physical Education

MRS. M. P. BEEBE
Retired

MRS. DAISY N. BEMBRY
B. S.
Home Economics

MRS. ANNIE L. BOWEN
B. S.
Third Grade

MRS. CARRIE P. BOYD
B. S.
First Grade

MRS. MAXINE S. BRANDON
B. S.
Second Grade

JAMES R. BRIDGERS
B. S.
Chemistry

MRS. RUTH BROWN
B. S.
Fifth Grade

MISS CATHERINE BUXTON
B. S.
Third Grade

W. HULEN CHAPMAN
B. S.
English

MRS. GERALDINE B. COOPER
B. S.
Fourth Grade

MISS HELEN O. COOPER
B. S.
Seventh Grade

MRS. NORA F. DOWDY
B. S., M. A.
Mathematics-Economics

MRS. BEATRICE J. EASON
B. S.
Sixth Grade

Faculty

MISS EVELYN M. EVANS
A.B., M.A.
Eighth Grade

MISS EMMA FOREMAN
A.B., M.S.
Fourth Grade

MRS. OLIVE V. FOXHALL
B.S.
Eighth Grade

MRS. ADELINE W. HAMLIN
A.B.
Second Grade

MRS. CHARLOTTE W. HARDING
B.S.
Third Grade

MISS MILDRED E. HARRIS
B.S., M.A.
Business Education

MRS. MARY B. HAWKINS
B.S.
Remedial Reading

MRS. FLORENCE F. JACKSON
B.S.
Second Grade

MRS. CARRIE D. JOHNSON
B.S.
First Grade

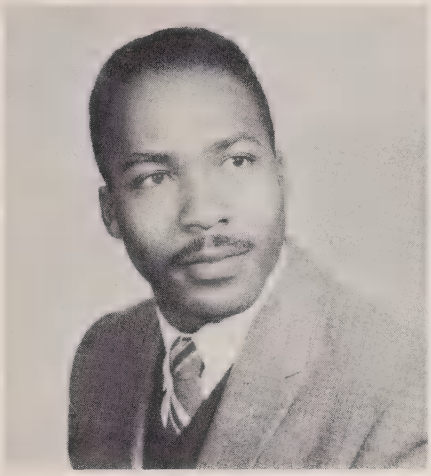

GERMAN L. JOHNSON
B. S.
Industrial Arts

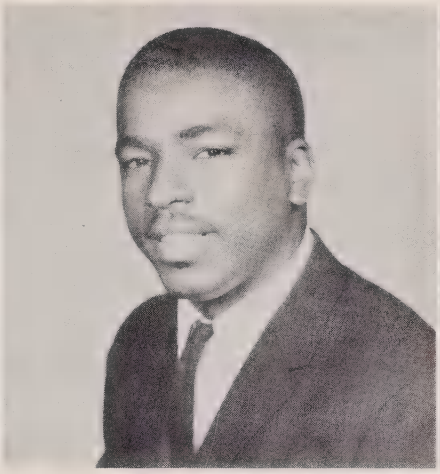

NATHANIEL JONES
B. S.
Band

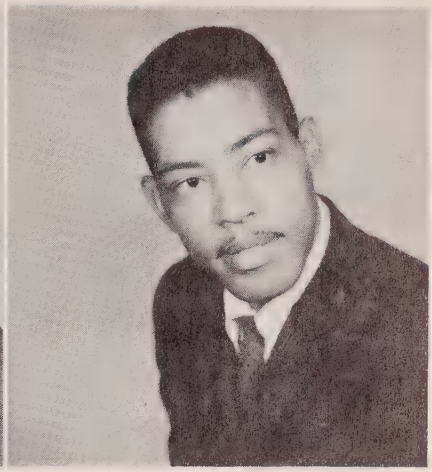

WILLIAM A. KEYES
B. S.
Eighth Grade

MRS. CORTNEY R. KING
B. S., M. S.
Third Grade

MRS. BETTYE McNEIL
B. S.
Fourth Grade

MISS THELMA L. MOORE
Secretary-Bookkeeper

MRS. MARIE S. ORE
B. S.
Fourth Grade

MRS. DAISY B. PARHAM
B. S., M. Ed.
Third Grade

MRS. BLANCHE R. PERKINS
B. S., B. S. L. S.
High School Librarian

Faculty

GEORGE W. PIERCE
B. S.
Seventh Grade

MRS. FLORA L. PRICE
B. S.
First Grade

LEON R. RANDOLPH, JR.
B. S.
Sixth Grade

MRS. MARY S. RANDOLPH
B. S.
Public School Music

MRS. SARA C. RODGERS
A. B.
English

WILLIAM E. RODGERS
B. S.
Biology

MRS. VELMA F. ROLAND
B. S.
English

MRS. CORNELIA J. SHARPE
B. S., M. A.
Social Studies

MRS. EDDIE M. SIMPSON
B. S.
French

DAVE SMITH
B. S.
Physical Education

MRS. LORINE B. SMITH
B. S.
First Grade

MRS. LENA C. SWAIN
B. S.
Art

VANDERS R. SWAIN
B. S.
Seventh Grade

MRS. ANNA B. TEELE
A. B.
Seventh Grade

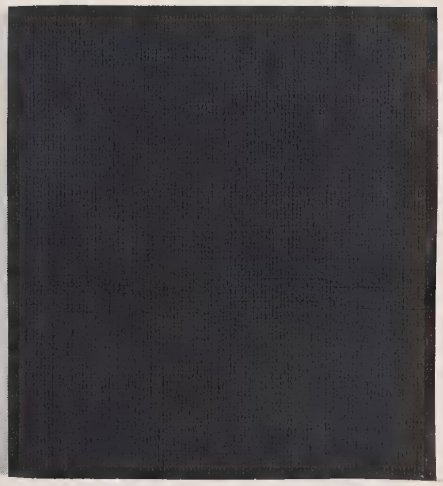

ROBERT L. TEELE, JR.
B. S.
Eighth Grade

MISS MARTHA A. TRICE
B. S.
Second Grade

MRS. BARBARA W. TRIPP
Secretary

MRS. CLUMPERTEE T. TUCKER
B. S., M. Ed.

Faculty

MISS CARRIE VENTERS
B. A., M. A.
Fifth Grade

WILLIAM B. WHICHARD
B. S.
Sixth Grade

MRS. LILLIE S. WHITE
B. S.
First Grade

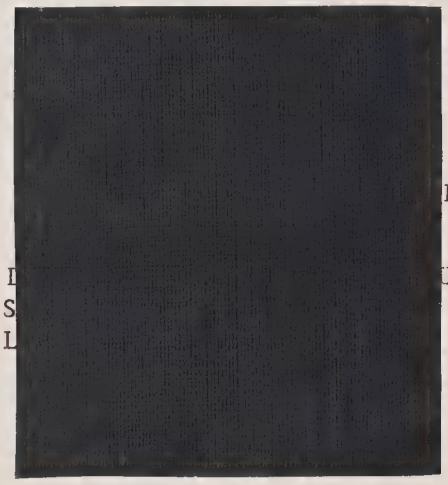

NOT PICTURED

MRS. ELWYZA L
B. S., M. S
Elementary L

ES

MRS. HATTIE B. JOHNSON
B. S.
Fifth Grade

MISS CATHERINE L. MANNING
B. S.
Fifth Grade

In Appreciation

Words cannot express our sincere feeling of gratitude to our instructors for twelve years of considerate, understanding, and co-operative association.

You need not fear our fate in tomorrow's world; because of the firm foundation you have given us--we will not fail.

For twelve years of sympathetic understanding and profound guidance, "THANK YOU DEAR TEACHERS."

--THE SENIOR CLASS

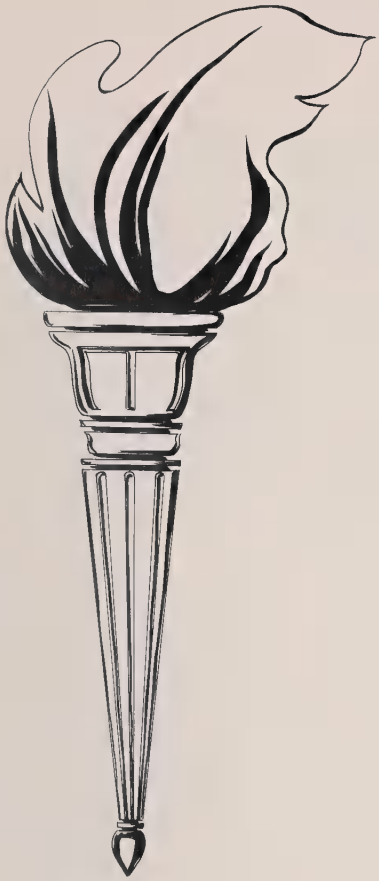

Seniors

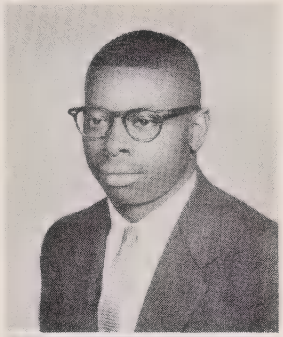

HENRY J. PARKER
President

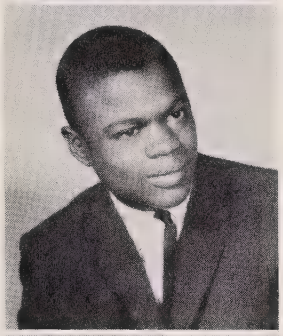

JAMES H. EBRON
Vice President

GLORIA J. GRIFFIN
Secretary

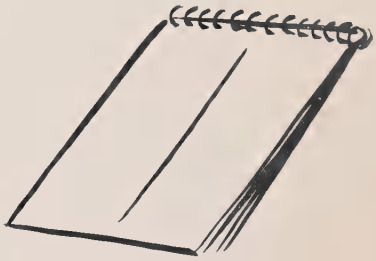

DORIS WOODS
Assistant Secretary

FANNIE ORE
Treasurer

Seniors

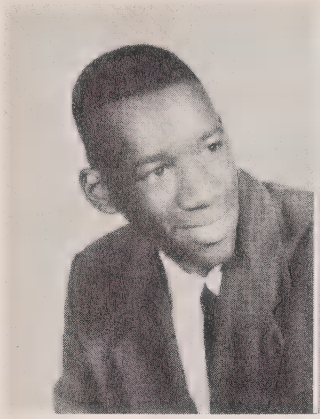
ROYAL E. ABLES

WALTER T. BAILEY

BETTY JO BLOUNT

MARY E. BOSTON

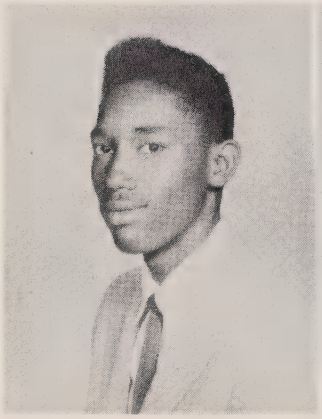
EDWARD R. BOYD

MILTON E. CANNON

PATSY M. CLARK

JAMES CLEMMONS

EDITH O. COBBS

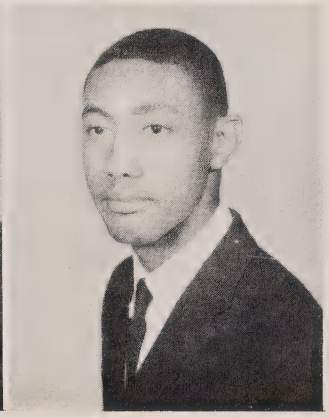
CORNELIUS COOKE

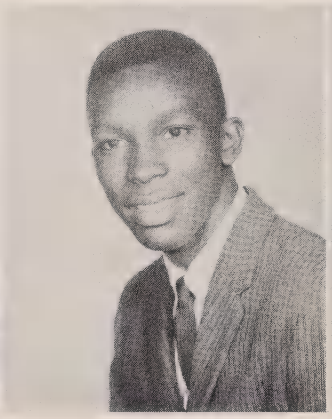
ARTHUR CORBETT

MARY E. CRATCH

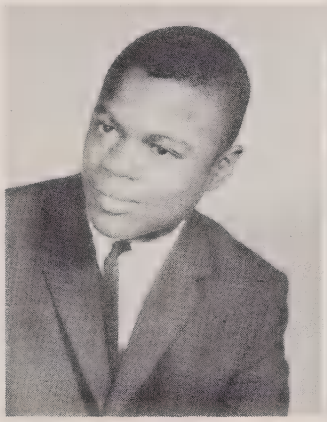

JAMES H. EBRON

WALTER W. FLOWERS

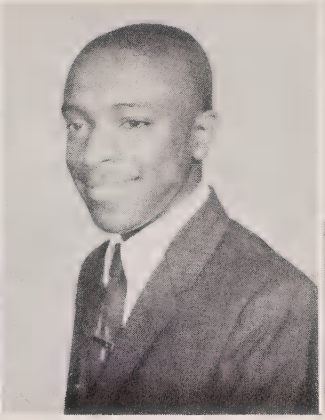

LOUIS R. FOYE

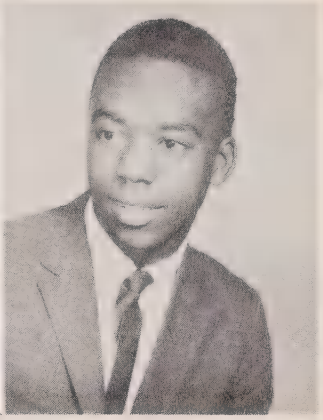

MATTHEW R. FREEMAN

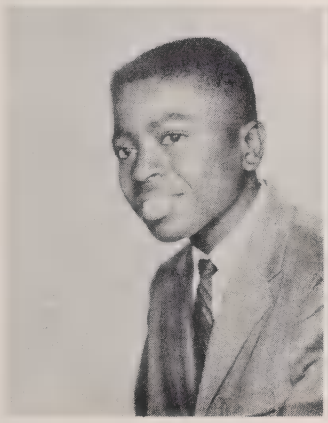

JAMES O. GASKIN

JOHNNIE R. GIBBS

HILDA R. GODLEY

MAGNOLIA GODLEY

MAGGIE B. GORHAM

MATTHEW K. GRADDY

EMMA GRICE

GLORIA J. GRIFFIN

Seniors

JANET GRIFFIN

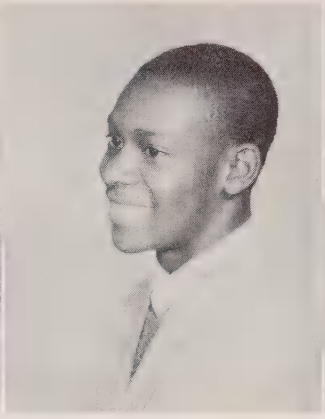

ROBERT L. GUILFORD

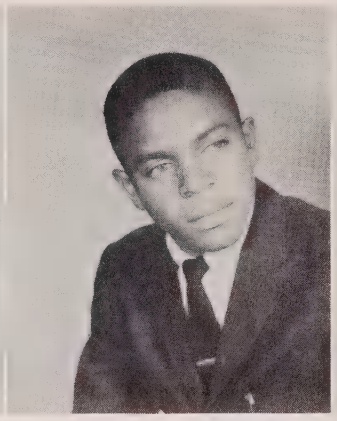

MARION HARPER

ELLA M. HARRIS

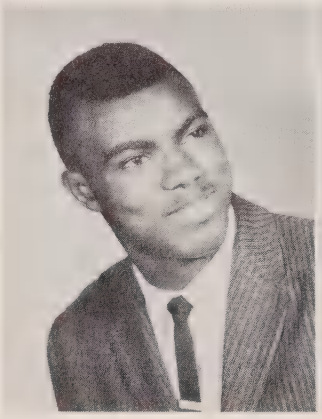

MOSES HAYWOOD, JR.

DOROTHY M. HILL

OSCAR L. HODGES

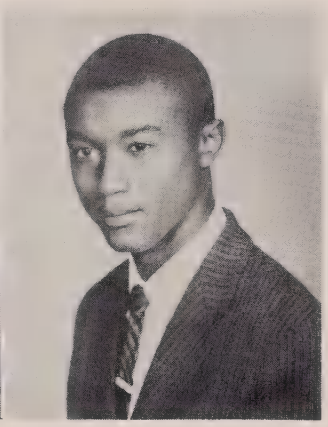

HOWARD L. JAMES

CORA B. JOHNSON

LILLIAN L. KENLAW

JAMES E. KEYES

VELMA J. KEYES

DELORES J. LANGLEY

DORIS L. LANGLEY

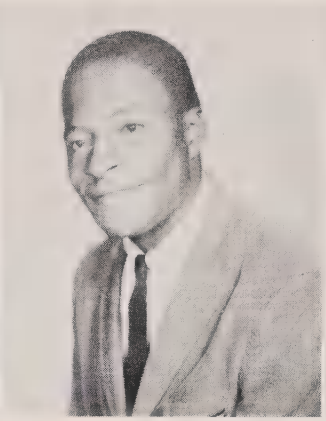

HARRY J. LANGLEY

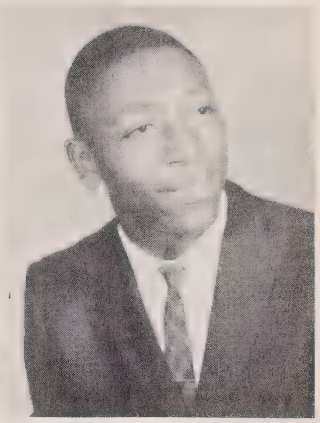

LEROY M. LANGLEY

MARTHA E. LANGLEY

CLARENCE LATHAM

CARRIE R. LAWRENCE

SHIRLEY Y. MACKEY

HOWARD E. MAULTSBY

NASBY MILLS

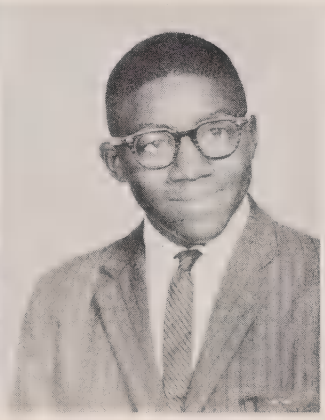

LESTER J. MIZELLE

CLARA M. MOORE

Seniors

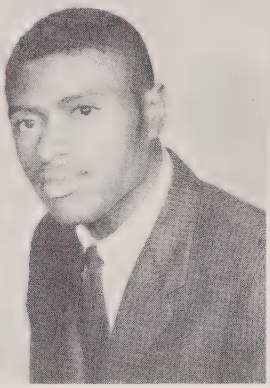

CLARENCE MOORE

JOHNNIE E. MOURNING

ALICE R. MURPHY

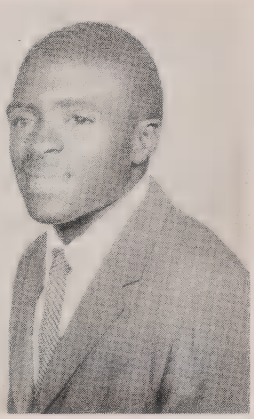

ANTHONY R. NORTHERN

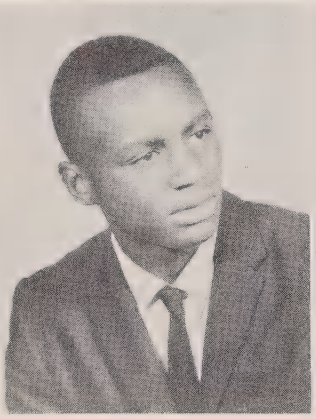

CHARLIE M. ODEN

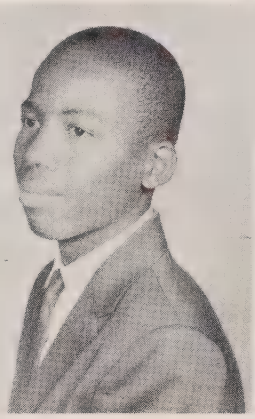

JAMES E. ODEN

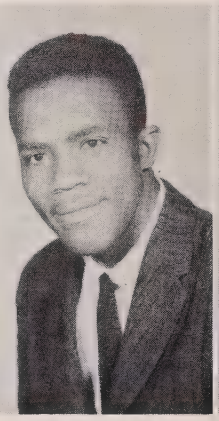

WILLIAM E. ODEN

FANNIE L. ORE

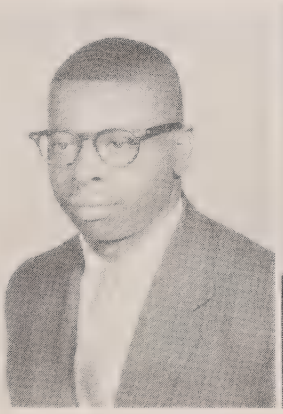

HENRY J. PARKER

CLEASTER PEELE

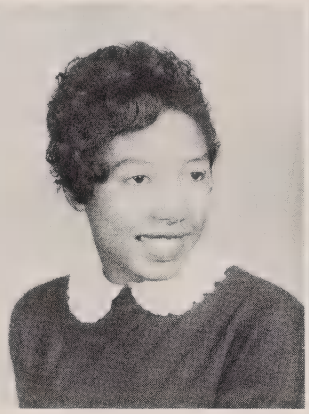

CLEO PEELE

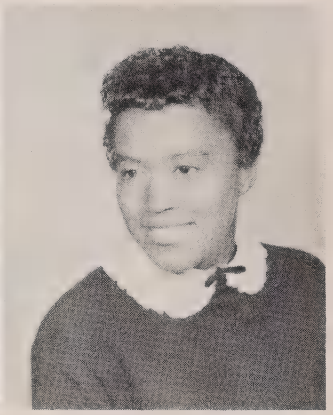

EDITH W. PEELE

JAMES E. REDDICK

CARROL J. RHODES

HOYT ROSS

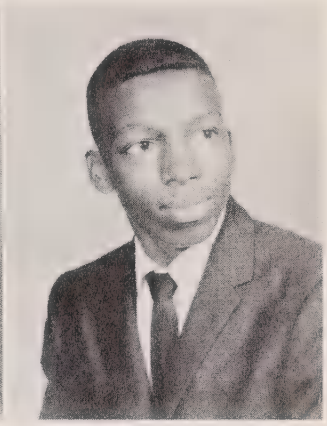
WILLIAM STATEN

BARBARA J. SUTTON

THURMAN C. TRIPP

HENRY T. TUCKER, JR.

BERNICE WHITAKER

LESTER W. WILSON

MARY L. WIGGINS

DORIS WOODS

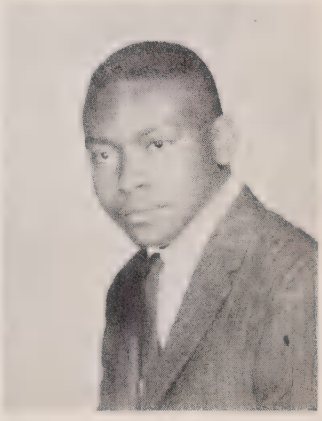
JAMES D. WOODS

MOST INTELLECTUAL

Cleaster Peele James Ebron

MOST COOPERATIVE

Gloria Griffin Henry Parker

MOST DEPENDABLE

Fannie Ore Oscar Hodges

MOST LIKELY TO SUCCEED

Gloria Griffin James Woods

Superlatives

MOST COURTEOUS

Lillian Kenlaw Louis Foye

MOST POPULAR

Fannie Ore Anthony Northern

MOST ATHLETIC

Velma Keyes Walter Flowers

MOST ATTRACTIVE

Lillian Kenlaw Charles Oden

Juniors

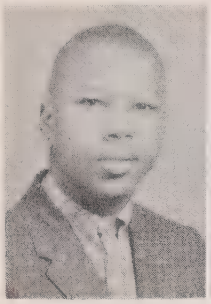
MATTHEW BOWEN

BEVERLY BOYD

CHERYL BRIGHT

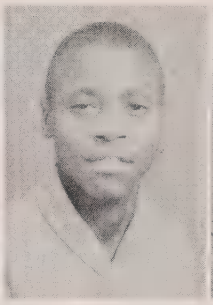
CLAYTON CHAPMAN

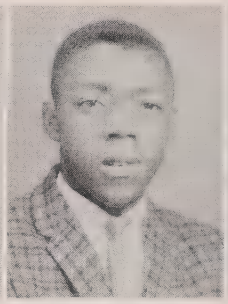
CHARLES CHERRY

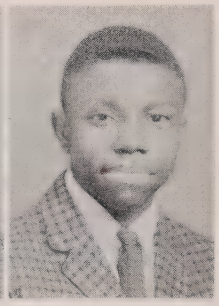
SYLVESTER CHERRY

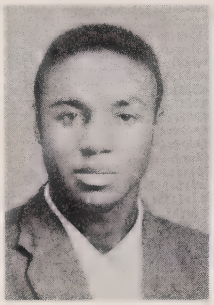
JAMES CLEMMONS

CLAUDE COLE

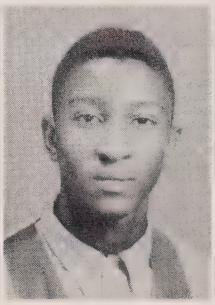
ELMER COVEL

MARION COWARD

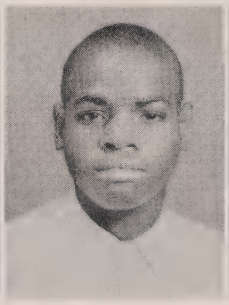
GLEN CRAWFORD

BETTYE DOWDY

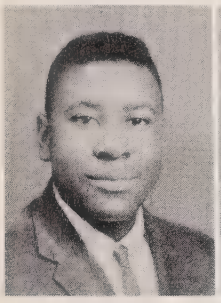
WILLIAM EDMONDSON

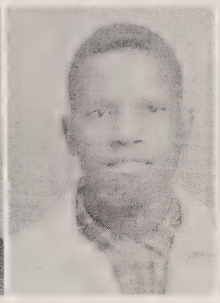
WILLIAM FARRIS

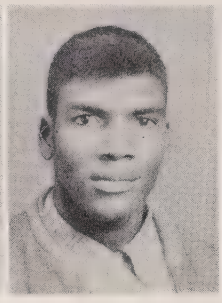
ISAAC FOYE

ROSA GORHAM

EDNA GRADDY

PEARLIE GRICE

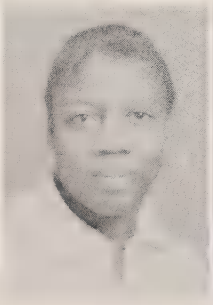
JANICE HARDING

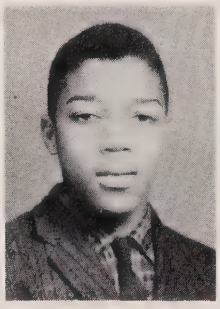
PHILLIP HARDING

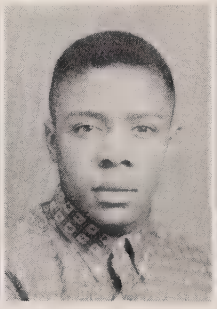
PAUL HARPER

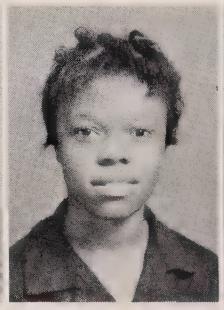
ESSIE HARRIS

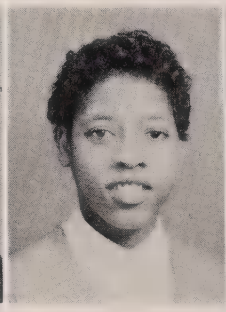
CARRIE HINES

ELLEN S. HODGES

GRACE HODGES

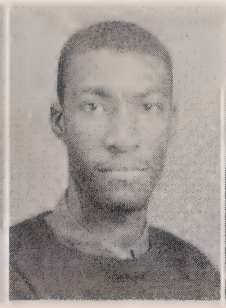
JAMES T. HOLLEY

SALLY HOLLOWAY

GRACIE HOWARD

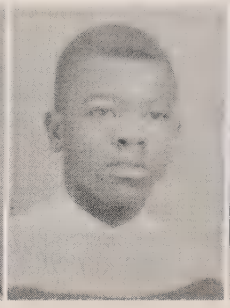
NELSON JOHNSON

FLORENCE JONES

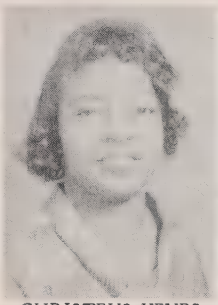
CHRISTEUS KEYES

MARION KEYES

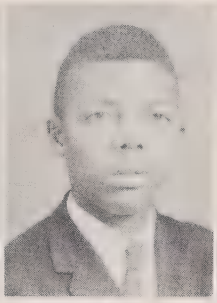
WILLIAM KEYES

ARISTON KING

OLIVIA KING

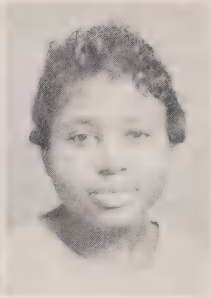
EUNICE KNIGHT

ROBERT LAWS

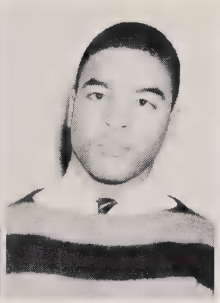
NORMAN LITTLE

MARION LLOYD

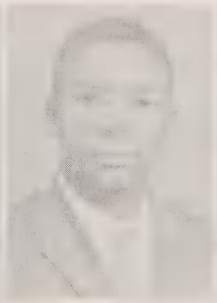
SAMUEL MATTHEWS

MARY McIVER

GLADYS MITCHELL

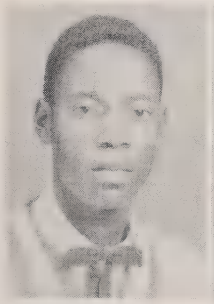
ABEN MOORE

EARLINE MOORE

GEORGIA MOORE

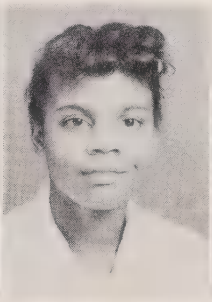
IRENE MOORE

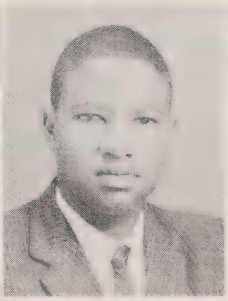
MATTHEW MOORE

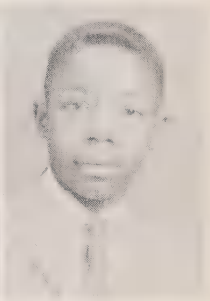
JOHNNY ODEN

LETHA O'NEAL

YVONNE PARKS

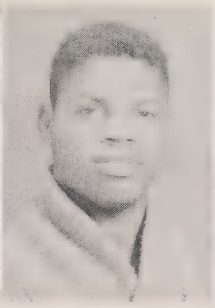
KENNETH PEELE

THELMA PEELE

WILLIE BEA REDDICK

ELMER ROBERSON

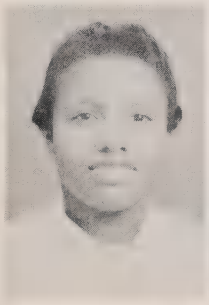
LAURA ROSS

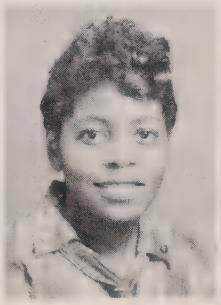
EVERLINA SATTERTHWAITE

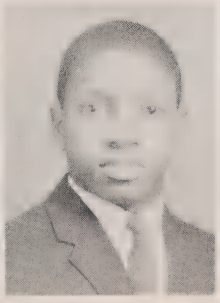
ROY SIMPSON

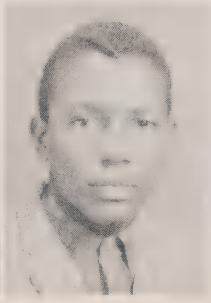
HERTFORD SMALL

JESSIE SMAW

HATTIE SMITH

Juniors

OTIS STARKIE

PRESTON STARKIE

WILLIE STARKIE

VYNETTA WARD

JOAN WATERS

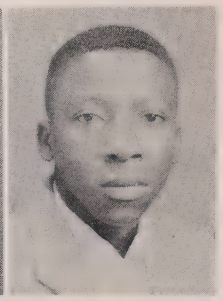

LINWOOD WHITLEY

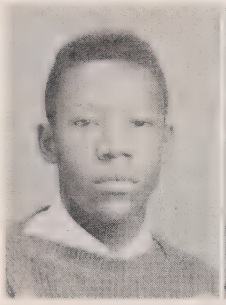

NATHANIEL WILLIAMS

WILLIE JANE WILLIAMS

Junior Class Officers

Vynetta Ward, Parliamentarian; Ellen Hodges, Treasurer; Ariston King, President; Roy Simpson, Vice President; Olivia King, Secretary.

Sophomores

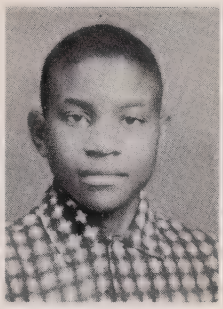
HERMAN ACKLIN

GERALDINE ADAMS

MAGALINE ADAMS

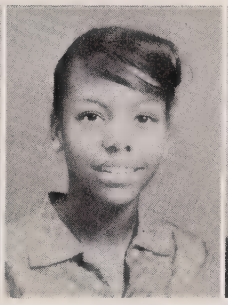
ETHEL BAILEY

MARY L. BLOUNT

COMELIA BOSTON

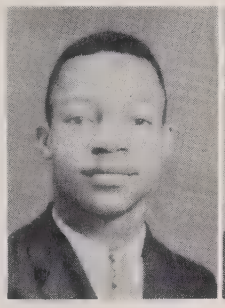
BOBBY BROWN

SHIRLEY BROWN

MILDRED BRYANT

ISABELLA CLARK

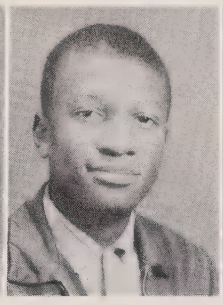
BENJAMIN CLEMMONS

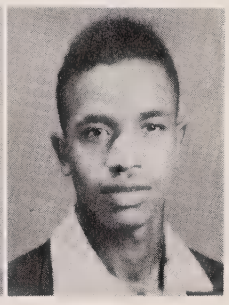
ROSSIE COBBS

DORIS COVEL

ANNIE BELL CRATCH

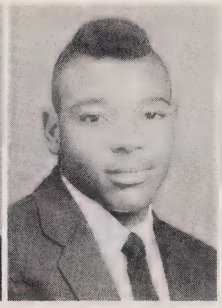
JAMES DANIELS

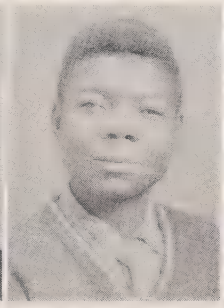
RICHARD DANIELS

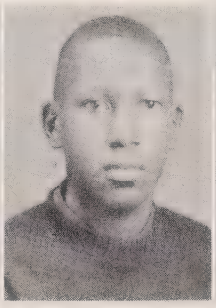
JOHN J. EBRON

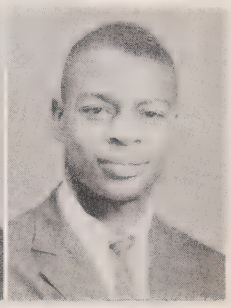
JOESPH EBRON

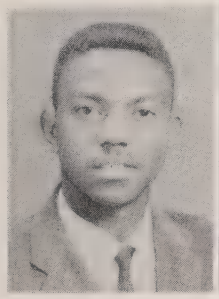
PURNELL EVANS

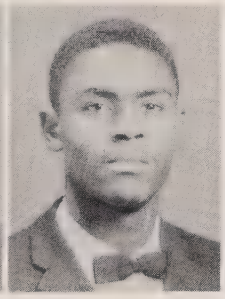
JOFFIE FORMAN

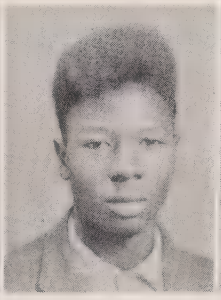
JESSE GARDNER

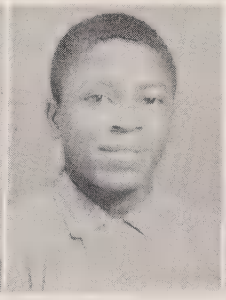
GEORGE GASKIN

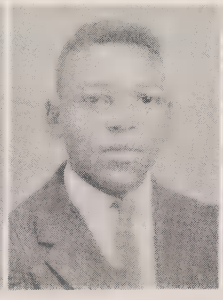
MARION GERMAN

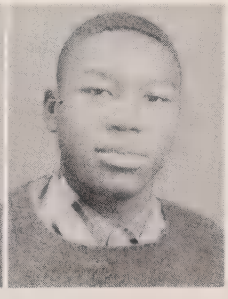
JOHNNY GIBBS

MARGARET GILLIAM

JOHNNY GODDARD

HENRIETTA GORHAM

JOAN GRACY

VIDA GREENE

LAURA HARDY

Sophomores

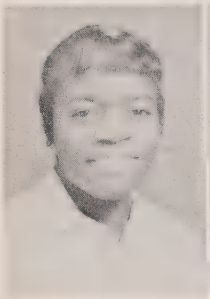
ADDIE HOLIDAY

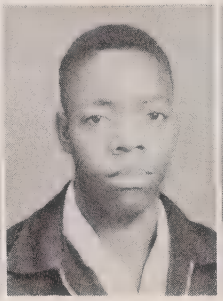
JASPER HOLIDAY

CARRIE HOPKINS

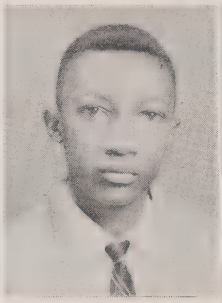
LEROY JENKINS

ELLEN JOHNSON

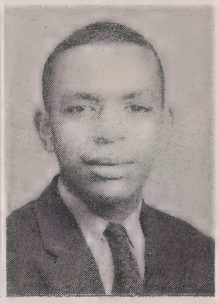
FRANK JONES

ALICE KEYES

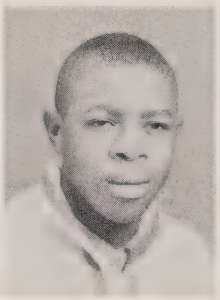
JAMES EARL KEYES

LENORA KEYES

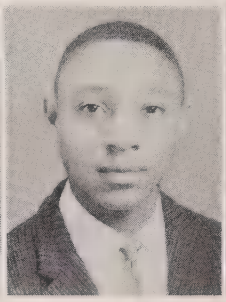
LANCE KING

DAISY LANGLEY

DAVID LANGLEY

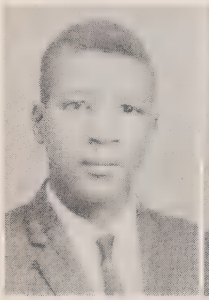
ROY LANGLEY

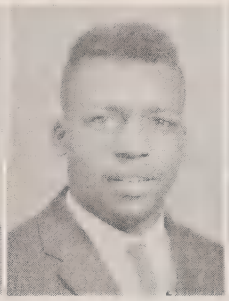
JAMES LAWS

SAMUEL LAWS

JAMES LILLEY

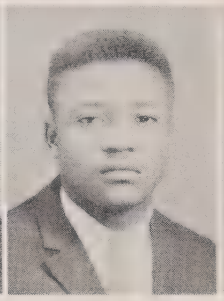
WILLIAM LODGE

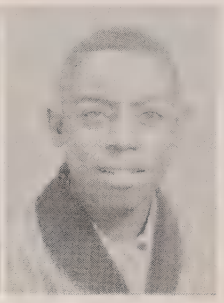
BENJAMIN NAULTSBY

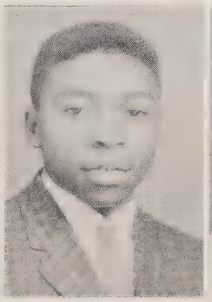
SIDNEY McCLEESE

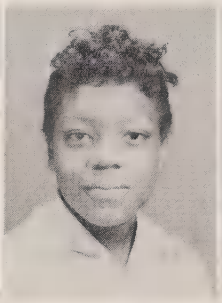
DAISY MITCHELL

HENRY MITCHELL

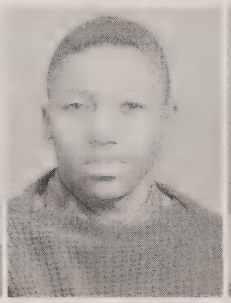
GEORGE MIZELLE

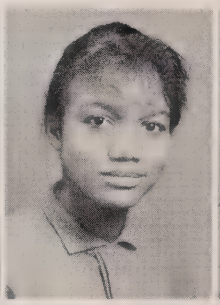
WILHELMENIA MONCUR

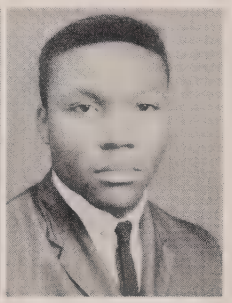
CECIL MOORE

LOUIS MOORE

ROSELLA MOORE

CHARLOTTE NELSON

JACQUELINE PARHAM

ROSEMARY PEED

DOROTHY PEELE

Sophomores

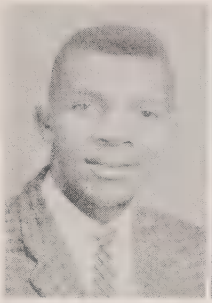
FRANKLIN PRUDEN

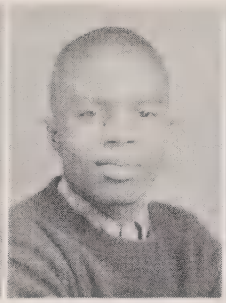
DAVID REDDICK

ERNESTINE ROBERSON

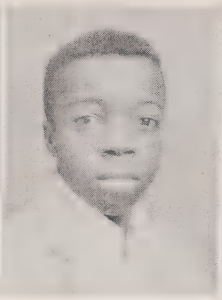
ERSKINE ROBERSON

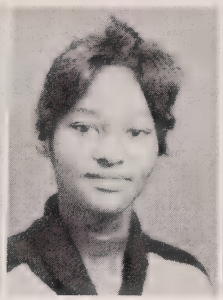
BARBARA RODMAN

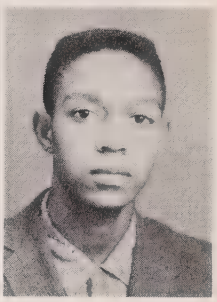
JAMES RODGERS

BETTY SMALL

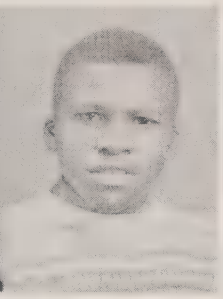
JAMES E. SMALLWOOD

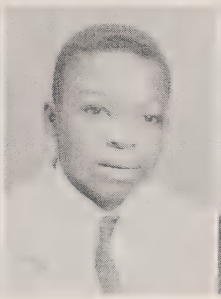
WILBERT SMALLWOOD

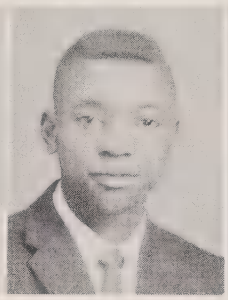
MELVIN SMITH

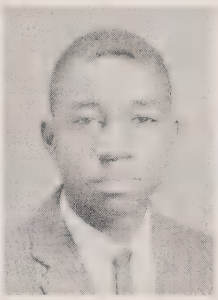
OSCAR SMITH

LILLIE STARKIE

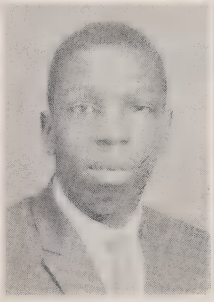
DAVID STATEN

MAMIE TUCKER

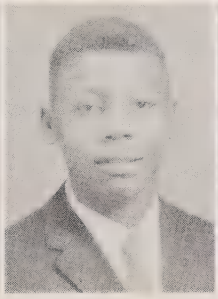
ALBERT TURNAGE

BARBARA WARD

MARYELLA WARD

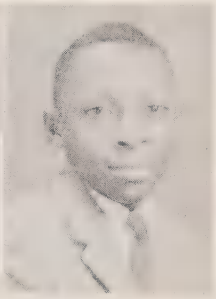
HENRY WATERS

ROSA WHITLEY

FLORENCE WIGGINS

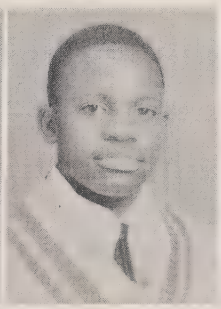
DAVID WILLIAMS

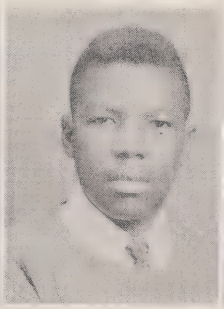
ERNEST WILLIAMS

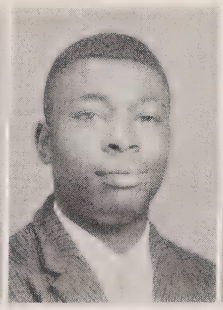
CLAUDE WINDLEY

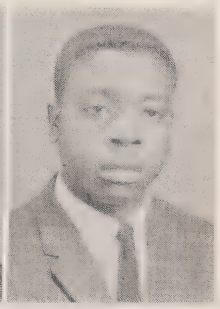
HAROLD WOODEN

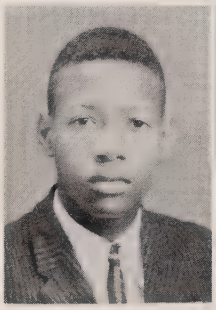
LLEWELYN WOOLARD

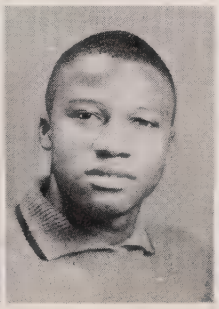
MELVIN WOOLARD

OLLIE WOOLARD

PEGGY WOOLARD

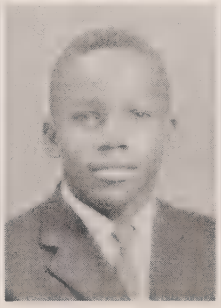
WILLIAM YOUNG

Not Pictured

Freshmen

ESTHER BOND
KATIE BOSTON
MINNIE BRIDGERS
MARY BROWN
MARY L. BROWN

JUANITA CHAPMAN
ANNIE CLEMMONS
NETTIE COX
AUDRA CORBETT
OLIVIA COZZENS
ANNIE CRAWFORD

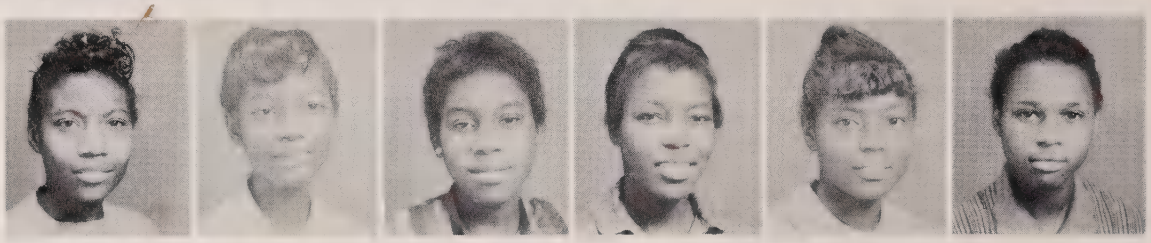

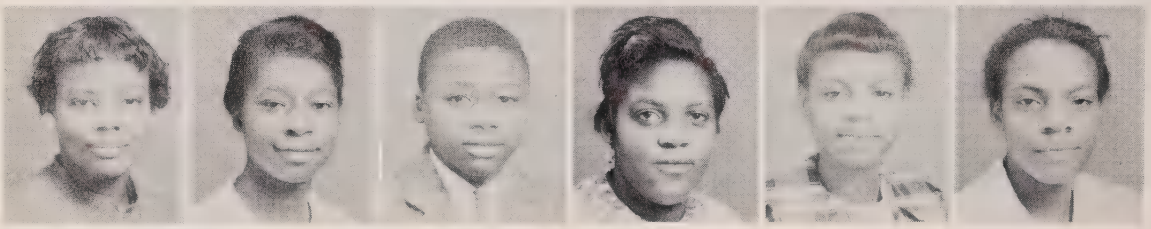

GERALDINE CRAWFORD
ANNETTA DOWDY
WILLIAM EBERSON
DELZORA EBRON
MARY EBRON
VIRGINIA EBRON

OLLIE EDWARDS
HENRY FOSKEY
MABLE GIBBS
ROSA GODDARD
MARY GREENE
GLORIA GRICE

SARA GRICE
JOSEPHINE GRIFFIN
JOYCE GRIFFIN
MARY HARRIS
YVONNE HINES
GLADYS HODGES

SCOTT HOWARD
MAMIE JONES
BARBARA LONG
HELEN KEYES
LUELLA KNIGHT
PAMER LANGLEY

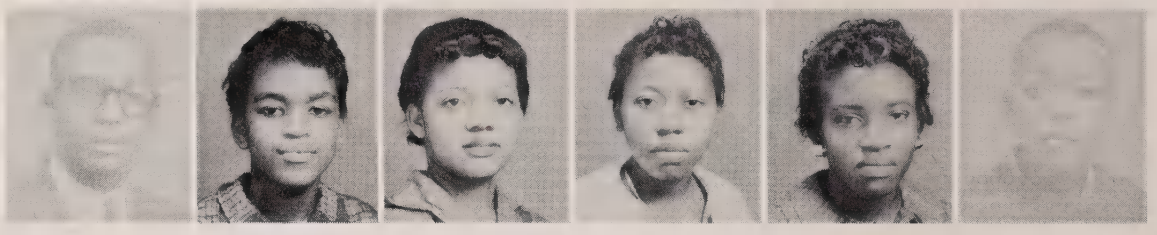

BENJAMIN LAWRENCE
WILLIAM LAWRENCE
FLOYD LILLEY
FRED LILLEY
SHIRLEY LITTLE
DONNELL LLOYD

QUEEN ESTHER MARTIN
EVELYN MATTHEWS
DORIS MAYE
GLADYS MOORE
HERBERT MOORE
JOYCE MOORE

Freshmen

MURRAY MOORE
WILLIAM MORRIS
ELLEN McLEAN
TELSIE NORFLEET
SARAH ORE

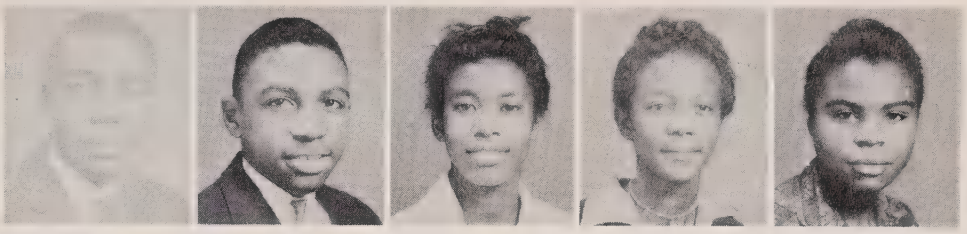

MELVIN PEED
JOSEPH PEELE
MATTHEW REDDICK
SANDRA RHOME
CHARLES RICHARDS
ALDREMA ROBERSON

DIANA ROBERSON
MARION ROBERSON
DOROTHY SATTERTHWAITE
LEON SIMMONS
MARTHELIA SIMMONS
BETTY SINCLAIR

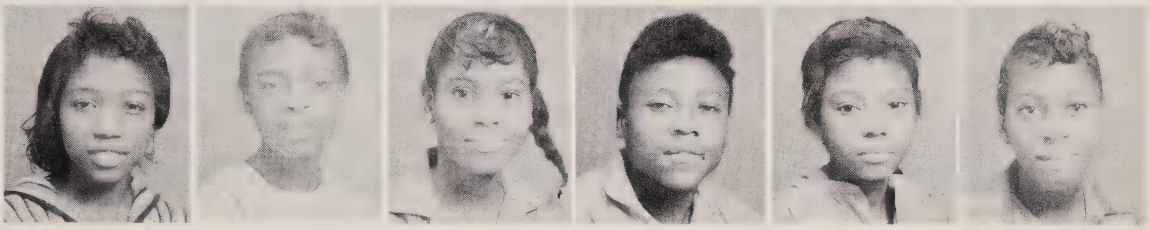

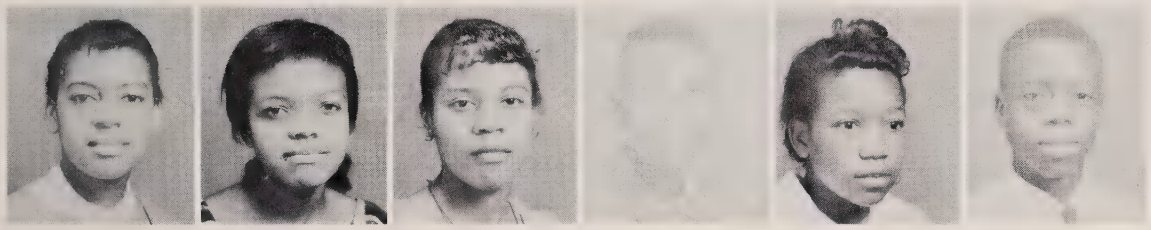

SHIRLEY SMAW
FRANCES SMITH
GAIL SMITH
JOSEPH SMITH
PRISCILLA SMITH
WALTER SMITH

GRACIE SPENCER
ALICE STANCIL
ERNESTINE STANLEY
RETHAL STANLEY
BARBARA STEVENS
ETHEL STEVESON

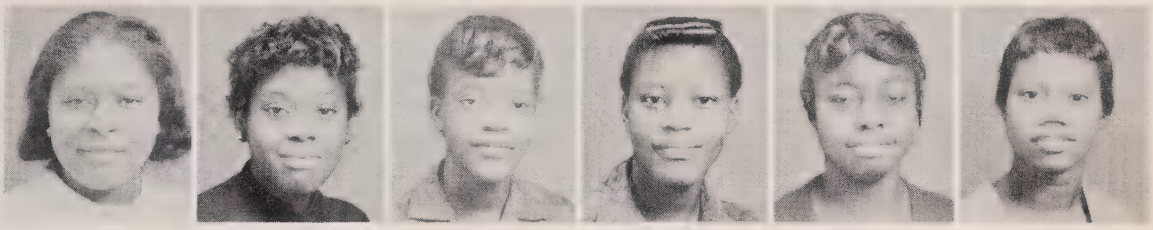

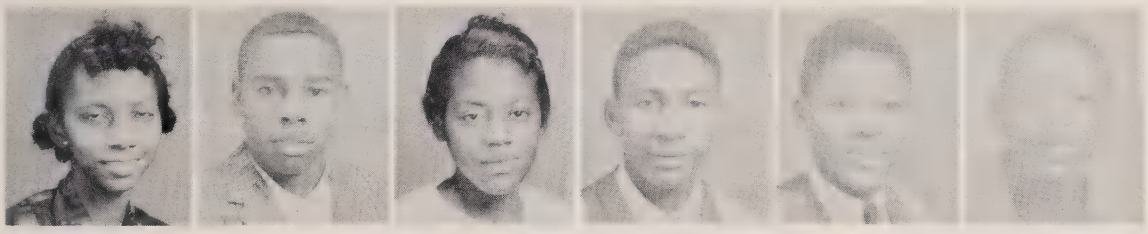

THELMA TAYLOR
CLARENCE THOMPSON
ERNESTINE TURNAGE
GEORGE WARD
JOSEPH WARD
LINWOOD WALLACE

LOTTIE WARREN
EUNICE WHITAKER
CAROLYN WHITE
DONALD WHITEHEAD
CORA WILLIAMS
HILDA WILLIAMS

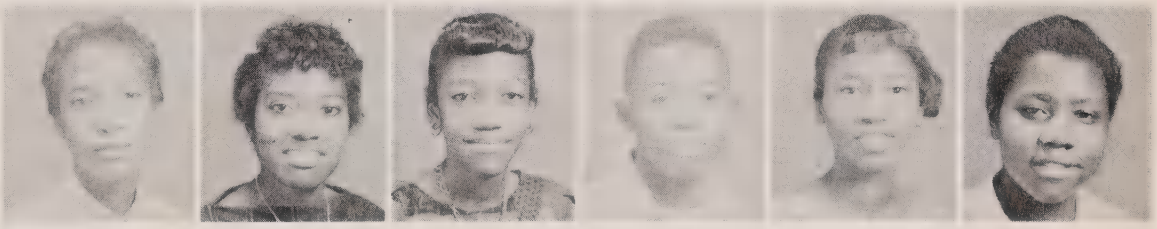

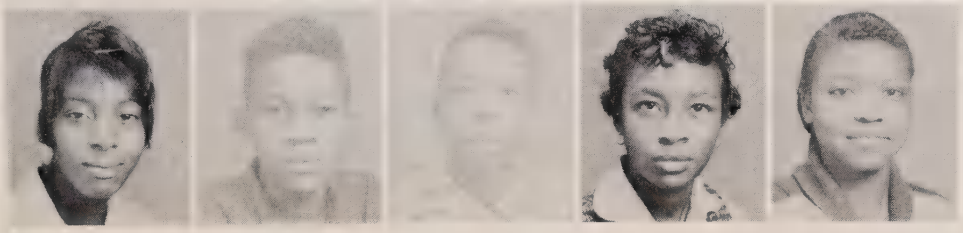

LORIS WILLIAMS
NEZER WILLIAMS
WALTER WILLIAMS
JOYCE WINDLEY
EVELYN WOODEN

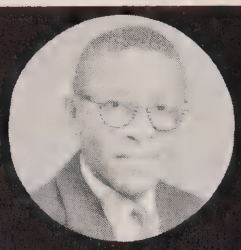

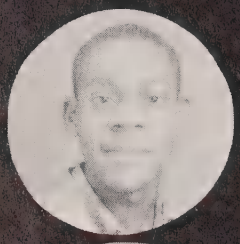

"Dot" "Biddie" "Hopper Grass" "Little Lucy" "Sweets"

"Bo" "Bird, Jr."

"By Their Names

"Sweet Pea"

"Deeni"

"Dee"

"Tonto" "Spook" "Deucie" "Shorty" "Deacon"

Ye Shall Know Them"

"Slim"

"Termite"

"Delo"

"Dixon"

"Sug"

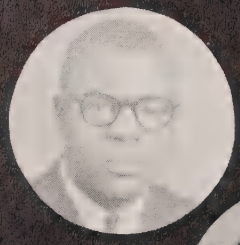

"Drip" "Cooley" "Shakespeare" "Prezz" "Confucius"

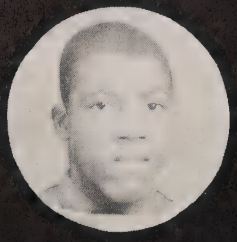

Store

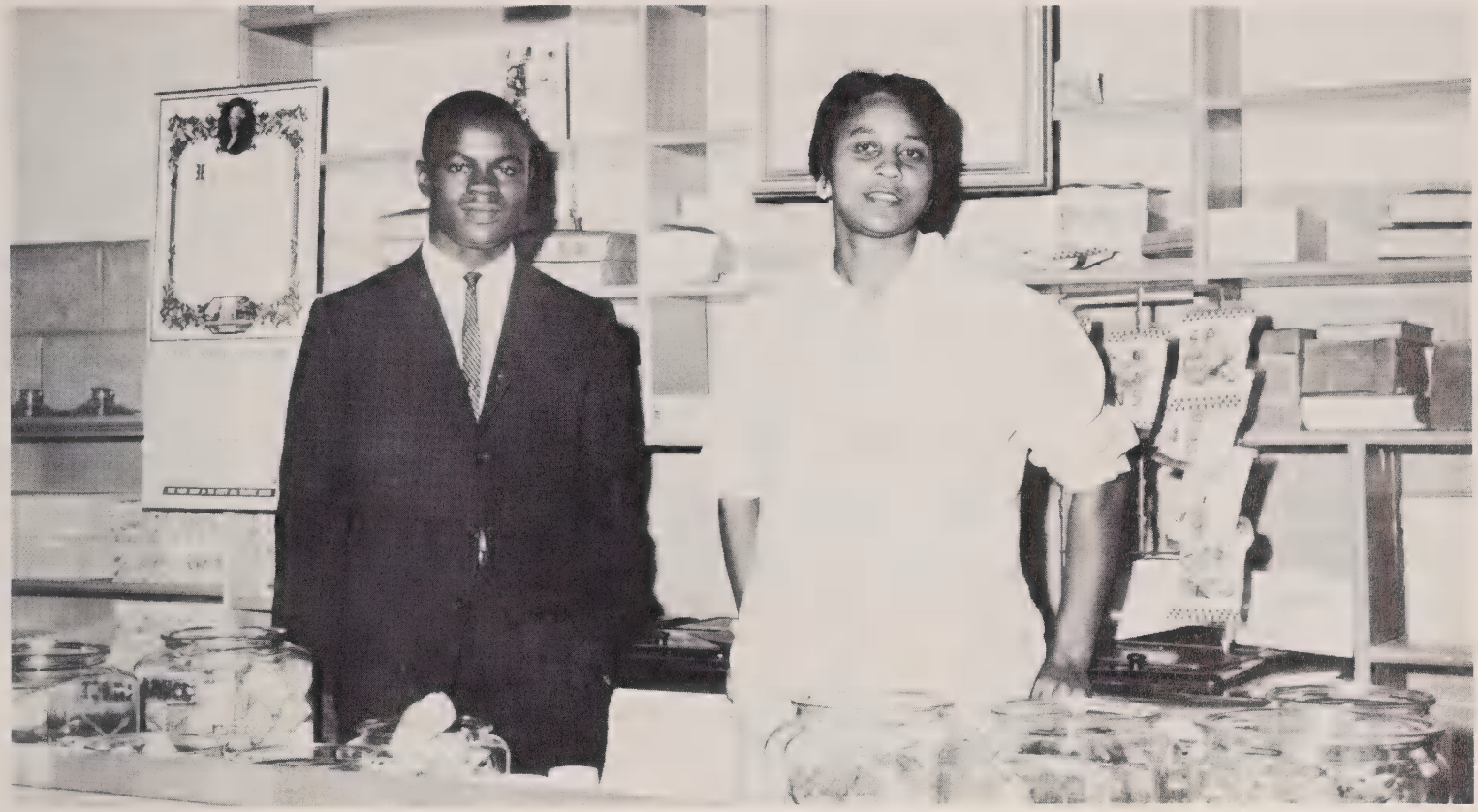

James Ebron and Mrs. Andrea Whitfield.

Custodians

Mrs. Mary Lee, Mrs. Matilda Foskey, Andrew Satterthwaite, and James Williams.

Lunchroom Staff

Seated: Miss Stella Jones, Mrs. Sara Carter, and Mrs. Mable Whitaker. Standing: Mrs. Rosa Rhodes and Mrs. Laura Howard, Manager.

Interior of Lunchroom

Interior of Lunchroom

Activities

BUSINESS EDUCATION

VOCATIONAL EDUCATION

Student Council

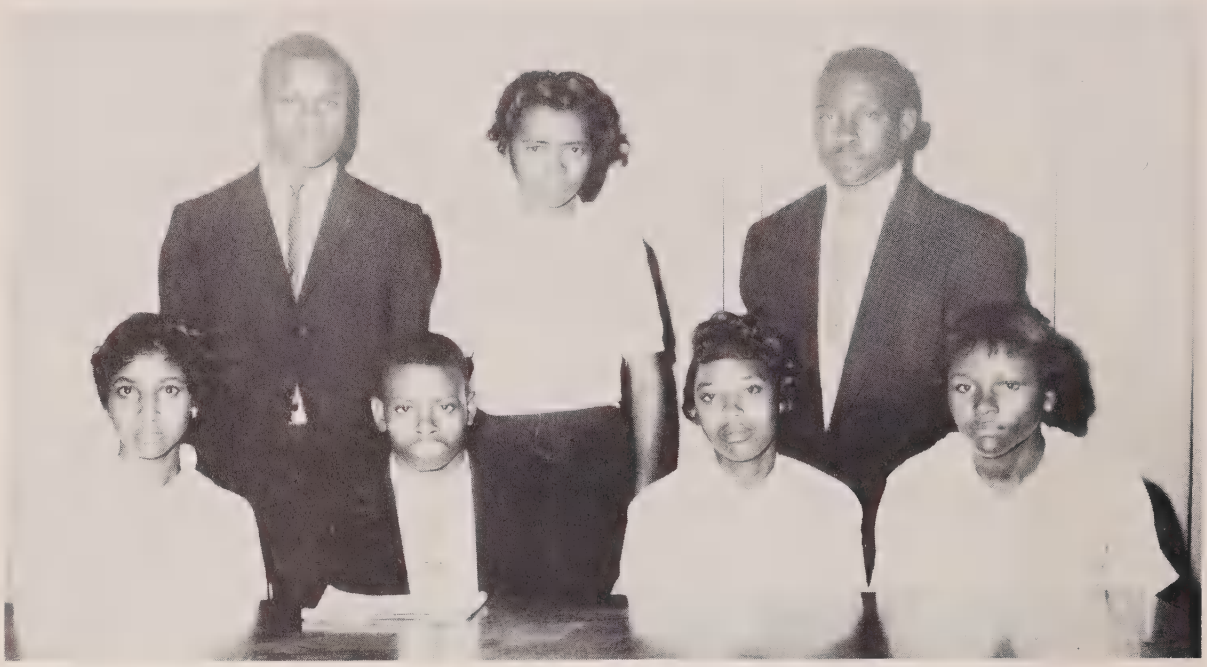

Seated: Olivia King, Secretary; Henry Parker, President; Ariston King, Vice President; Janet Griffin, Treasurer. Standing: James Ebron, Parliamentarian; Carrol Rhodes, Assistant Secretary; James Woods, Delegate to State Student Council Convention.

Crown and Scepter Club

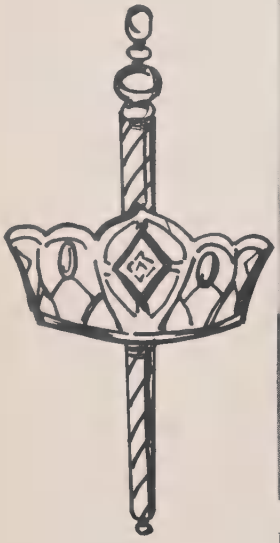

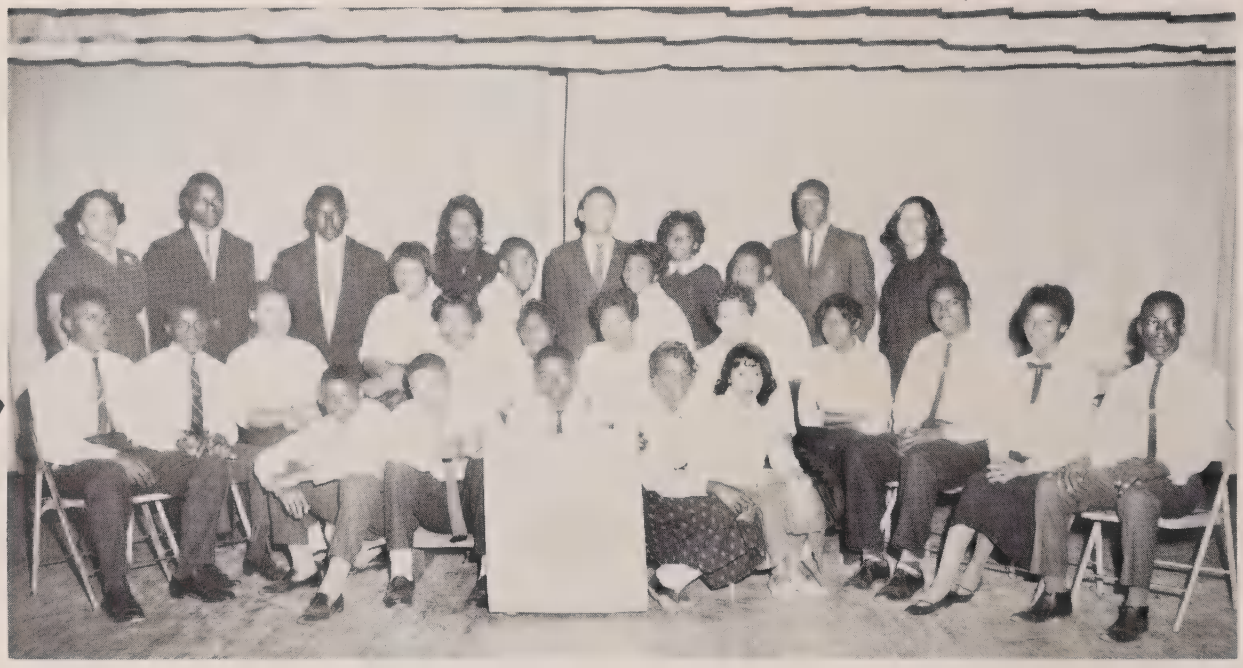

First row: Henry Parker, Marion Harper, James Gaskins, Vynetta Ward, Cheryl Bright. Second row: Paul Harper, Louis Foye, Dorothy Hill, Carrol Rhodes, Maggie Gorham, Mary Wiggins, Florence Jones, Marion Lloyd, Moses Haywood, Bettye Blount, Matthew Freeman. Third row: Doris Langley, Walter Flowers, Ariston King, Matthew Moore. Fourth row: Mrs. N. F. Dowdy, Sponsor; James Ebron, James Woods, Doris Woods, Walter Bailey, Gloria Griffin, Thomas Tucker, Cleaster Peele.

Scholastic Staff

Mary Wiggins, Gloria Griffin, Louis Foye, Henry Parker, Bettye Blount, Mrs. N. F. Dowdy, Advisor; Miss M. E. Harris, Advisor; Barbara Sutton, James Gaskin, Shirley Mackey, Cleaster Peele, James Woods, Walter Bailey, Harry Langley, James Ebron, James Reddick.

Gazette Staff

Matthew Freeman, Walter Bailey, Gloria Griffin, Velma Keyes, Olivia King, Carrol Rhodes, Henry Parker, Barbara Sutton, Doris Woods, Louis Foye, James Reddick, Mary Wiggins, Cleaster Peele, Henry Parker, Mr. W. Hulon Chapman, Advisor.

Debating Team

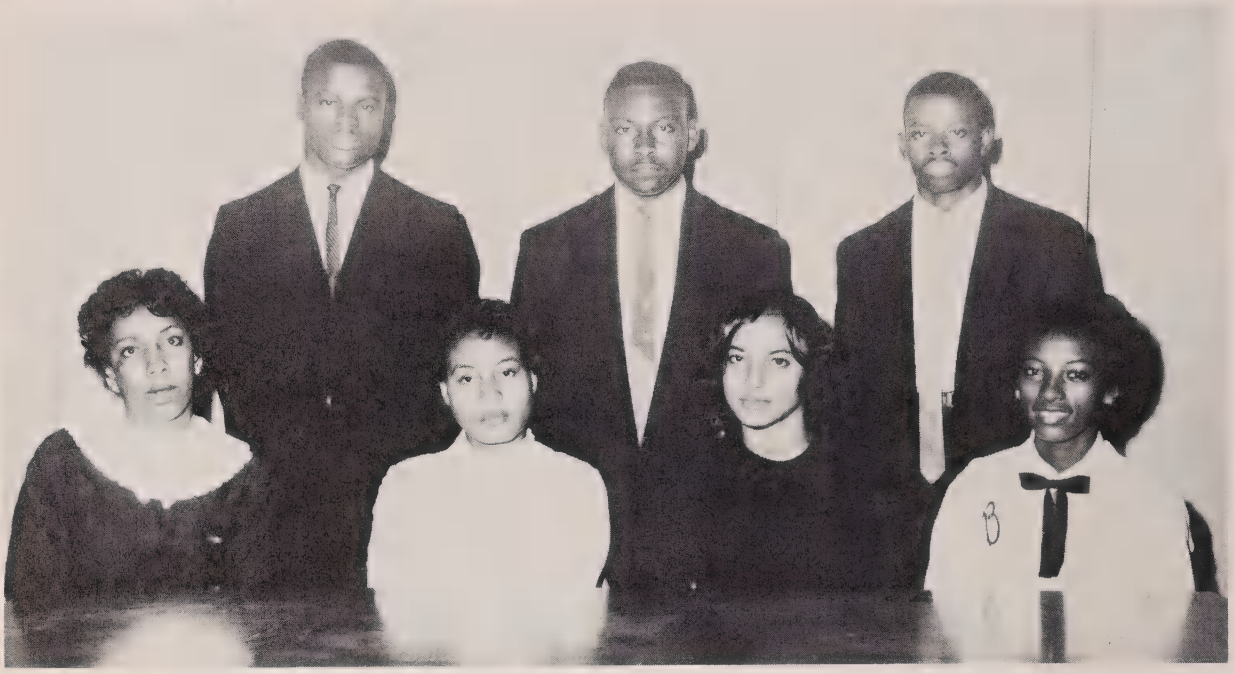

Seated: Mrs. S. C. Rodgers, Advisor; Dorothy Hill, Cleaster Peele, and Bettye Jo Blount. Standing: James Ebron, James Woods, Henry Parker.

French Club

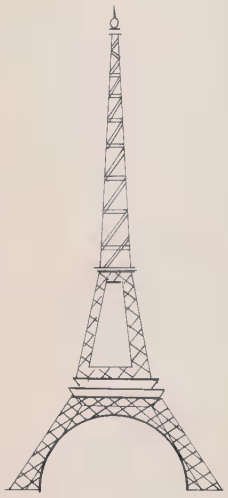

Seated: Odelia Cobbs, Hilda Godley, Mary Wiggins, Martha Langley, Cleaster Peele. Second row: Lillian Kenlaw, Cora Johnson, Mary Boston, Barbara Sutton, Anthony Northern, Dorothy Hill, Johnnie Mourning. Third row: James Woods, Ella Harris, Maggie Gorham, Emma Grice, Betty Blount, Gloria Griffin, Carrol Rhodes, Marion Harper, Cleo Peele, Matthew Freeman, Lester Wilson, Walter Bailey, James Gaskin. Fourth row: Patsy Clark, Shirley Mackey, Alice Murphy, Fannie Ore, Edith Peele, Janet Griffin, Matthew Graddy, Thurman Tripp. Fifth row: James Reddick, James Clemmons, William Staten, Arthur Corbett, Charlie Oden, William Oden.

New Homemakers of America

Seated: Fannie Ore, Song Leader; Delores Langley, Historian; Joan Waters, Secretary; Jessie Smaw, Vice President; Olivia King, President; Betty Dowdy, Treasurer; Henrietta Gorham, Reporter; Mary Wiggins, Parliamentarian. First row: Shirley Smaw, Barbara Long, Mary Boston, Janet Griffin, Willie Starkie, Georgia Moore, Earlean Moore, Hattie Smith, Cora Johnson, Rosemary Peed, Ethel Bailey, Barbara Sutton, Florence Wiggins, and Mrs. C. T. Tucker, Advisor. Second row: Ariston King, Camellia Boston, Thelma Taylor, Wilhelmenia Moncur, Frances Smith, Addie Holiday, Marion Coward, Carrol Rhodes, Florence Jones, Pearlie Grice, Annie Cratch, Magaline Adams, Ollie Woolard, Edna Graddy, Marion Lloyd, Ethel Stevenson, Beverly Boyd, Rosella Moore, Rosa Gorham.

Library Club

Seated: Henrietta Gorham, Secretary; Oliva King, Vice President; James Ebron, President; James Woods, Treasurer; Rosemary Peed, Assistant Secretary. Standing: Thomas Tucker, Carrol Rhodes, Jacqueline Parham, Cleaster Peele, Delores Langley.

Band

First row: Beverly Boyd, Aristen King, Bettye Dowdy, Margaret Gilliam, Georgia Moore, Jean Waters, Florence Wiggins. Second row: David Williams, Paul Harper, Annetta Dowdy, Vynetta Ward, Jacqueline Parham, Matthew Freeman, and Claude Windley. Third row: William Staten, Cheryl Bright, Frances Smith, Mary Ward, Scott Howard, and William Morris.

Glee Club

First row: Wilhelmina Moncur, Gladys Moore, Barbara Ward, Ethel Bailey, Barbara Stevens, Rethal Stanley, Virginia Ebron, Ernestine Turnage, Daisy Mitchell, Barbara Rodman, Rosemary Peed, Florence Wiggins, Glayds Mitchell, Betty Small, Bettye Blount, and Fannie Ore. Second row: Annie Peele, Rosa Whitley, Evelyn Matthews, Comellia Boston, Dorothy Hill, Cora Griffin, Joyce Griffin, Eunice Whitaker, Madeline Griffin, Thelma Taylor, Evelyn Wooden, Shirley Mackey, Marthelia Simmons, Mildred Bryant, and Gladys Hodges. Third row: Anthony Northern, Louis Williams, Magaline Adams, Doris Maye, Lilly Gail Smith, Hilda Williams, Grace Spencer, Beverly Boyd, Florence Jones, Geraldine Adams, Mary Brown, Esther Bond, Marion Lloyd, Robert Laws, and George Gaskin. Fourth row: Henry Parker, James Gaskin, Robert Guilford, Marion Harper, Walter Flowers, Lester Wilson, James Lilley, William Edmondson, Harry Langley, Leroy Langley, Nathaniel Williams, Arthur Corbett, Charles Oden, Matthew Roberts and Frank Jones.

Science Club

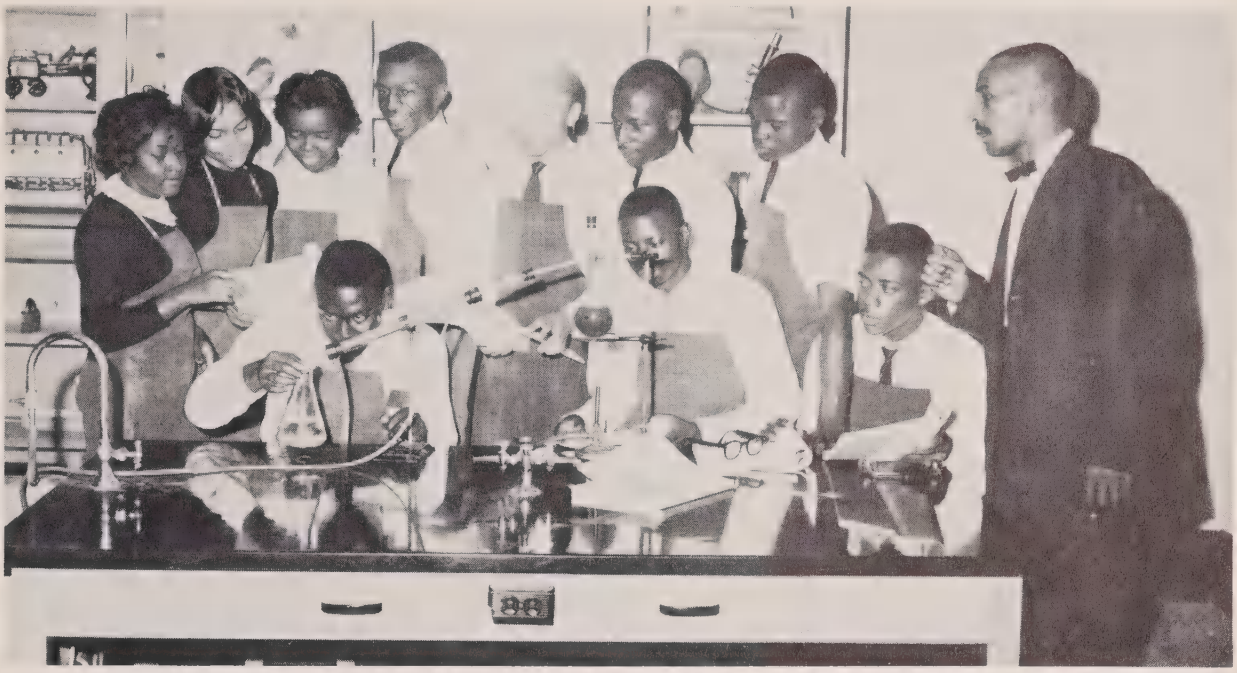

Seated: James Woods, Henry Parker, Paul Harper. Standing: Gloria Griffin, Cleaster Peele, Carrol Rhodes, Thomas Tucker, Walter Bailey, Harry Langley, James Ebron, Mr. Bridgers, Advisor.

Explorer Scouts

Seated: Harry Langley, James Clemmons, Nelson Johnson. Standing: Johnny Parks, James D. Woods, Franklin Pruden, Matthew Graddy, William Edmondson, Leroy Langley, Charles Oden, Lester Wilson, Thurman Tripp, James Reddick.

Driver Training

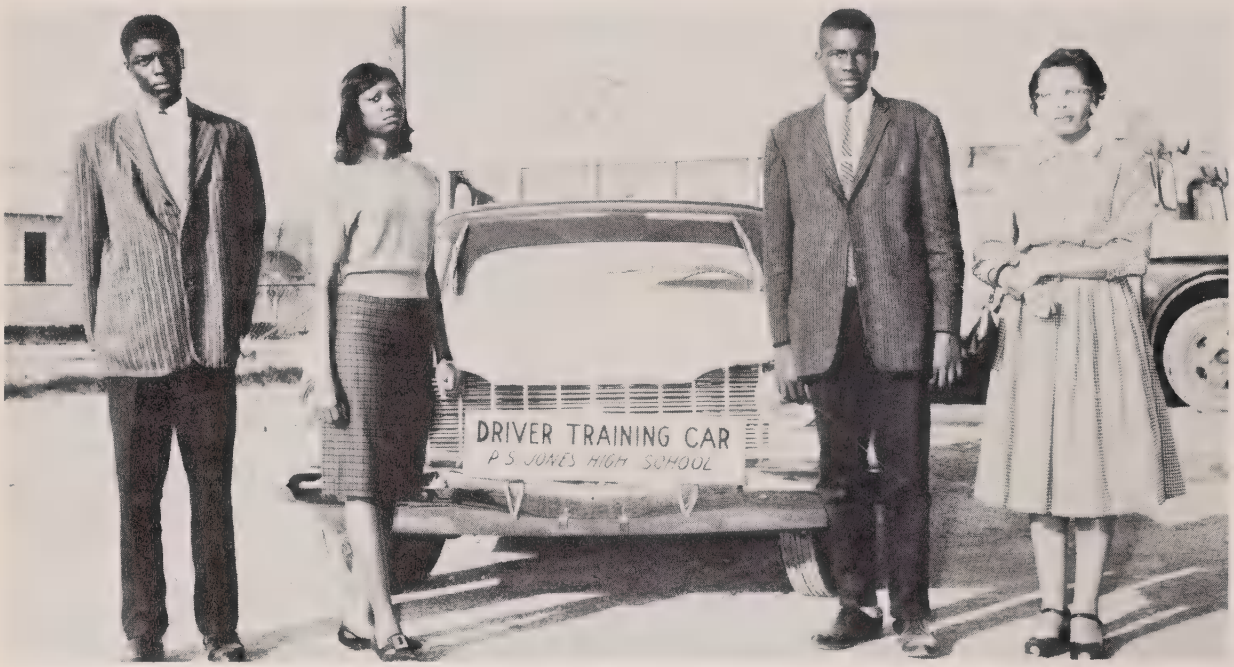

Benjamin Jones, Shirley Mackey, Johnny Goddard, and Mrs. Daisy N. Bembry, Instructor.

Bus Drivers

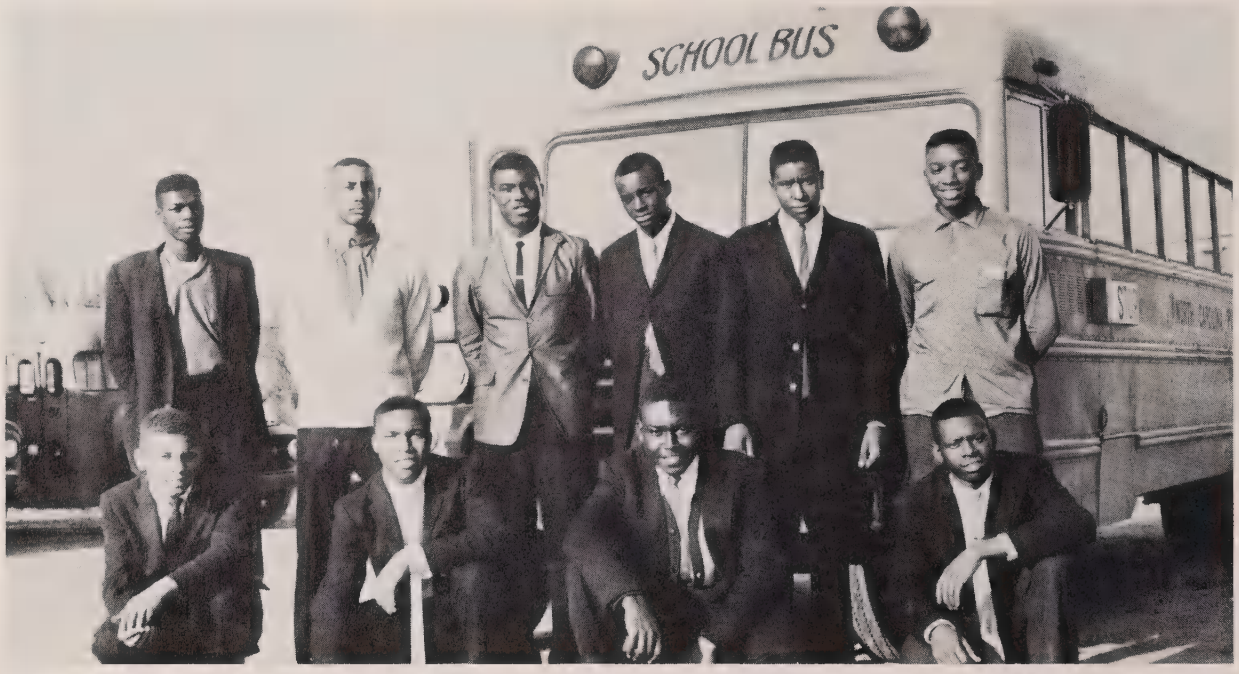

First row: Walter Bailey, Cecil Moore, James Woods, and Henry Parker. Second row: Clinton Corey, Cornelius Cooke, Moses Haywood, Jr., Charles Oden, William Eberson, and Elmer Roberson. Not pictured: James Cobbs, Rossie Cobbs, Robert Guilford, Oscar Hodges, Howard James, James Keyes, Otis Starkie, Harold Wooten.

4-H Club

First row: Rosa Groham, Cheryl Bright, Pearlie Grice, Georgia Moore, Joan Waters. Second row: Charlotte Nelson, Marion Keyes, Mary Ward, Ariston King, Edna Graddy, Jessie Smaw, Vynetta Ward. Third row: Marion Coward, Esther Bonds, Ollie Woolard, Florence Jones, Betty Dowdy, Beverly Boyd, Marion Lloyd, Mary E. Cratch, Marthelia Simmons.

4-H Club

BOYS 4-H CLUB

First row: Paul Harper, James Woods, Henry Parker, Matthew Bowen, Second row: Nelson Johnson, Harry Langley, Thomas Tucker, Franklin Pruden.

Snapshots

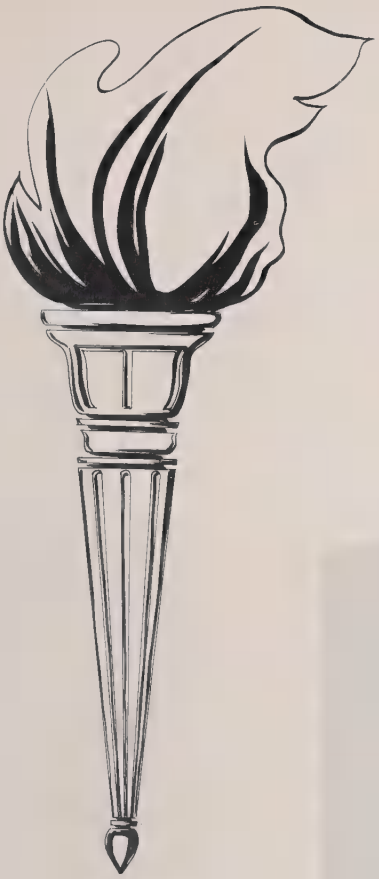

Cheerleaders

First row: Barbara Sutton and Marion Keyes. Second row: Olivia King, Rosa Gorham, Delores Langley, Shirley Mackey, Florence Jones, Everlina Satterthwaite.

Football Team

COACH DAVE SMITH

COACH V. R. SWAIN

First row: Hoyt Ross, Isaac Foye, Henry Mitchell, Leroy Langley, Thomas Tucker, Oscar Hodges. Second row: Isaac Foskey, Floyd Lilley, Elmer Covel, Earl Bowen, Johnny Goddard, Walter Flowers, Cecil Moore.. Third row: William Lodge, Charles Moore, Norman Little, Fred Cole, Oscar Smith. Fourth row: Gene Leary, William Latham, Melvin Smith, Clarence Moore, James Laws, Nathaniel Laws. Persons on team not on picture: Hertford Small, David Reddick, Kenneth Peele, Harold Wooten, Henry Parker.

Varsity Basketball Team

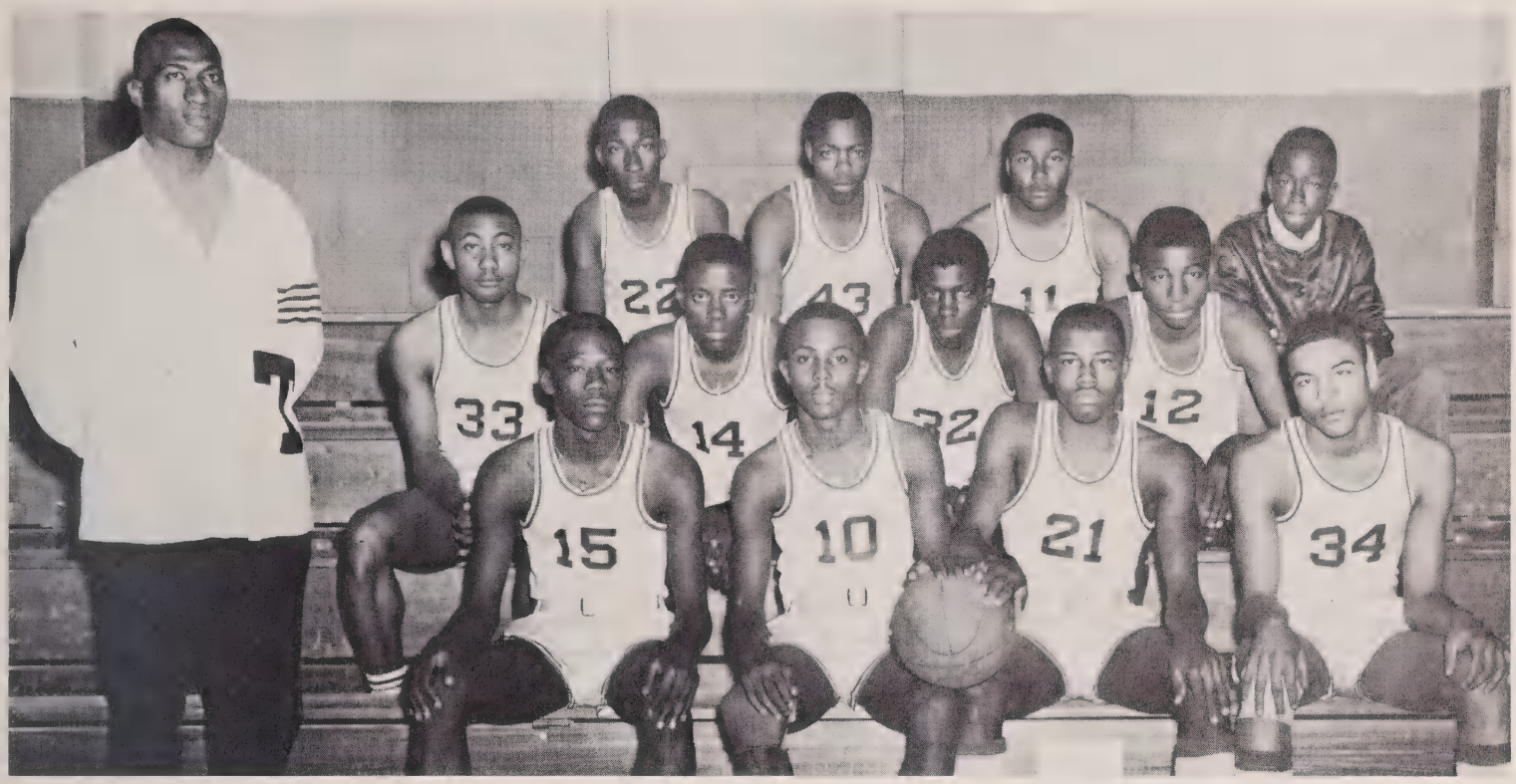

First row: Coach Smith, Nathaniel Williams, Scott Howard, Walter Flowers, Norman Little. Second row: Cornelius Cooke, Aben Moore, David Staten, Oscar Smith. Third row: James Holley, Jasper Holiday, Cecil Moore, Trainer Gene Leary.

Junior Varsity

First row: Coach Smith, Samuel Whitley, Samuel Gorham, Willie Hopkins, Frank Jones, Trainer Gene Leary. Second row: John Ebron, Floyd Lilley, George Ward, Charles Moore, Darnell Lloyd.

Girls' Basketball Team

First row: Everlina Satterthwaite, Velma Keyes, Delores Langley, Janet Griffin. Second row: Fannie Ore, Cora Johnson, Earlean Moore.

Tennis Team

First row: James Laws, Clayton Chapman, James Ebron, William Latham, Thomas Tucker. Second row: Samuel Whitley, Scott Howard, and Frank Jones.

Snapshots

Miss P. S. Jones

CHERYL BRIGHT

Elementary School

First row: Flonnie Ross, Doris Williams, Frances Fulcher, Lela Williams, Janice Oden, Ann Brown, Millie Gaskin. Second row: Ernestine Pruden, Evelyn Woods, Georgia Daniels, Delores Stokes, Henry Rouse, Betty Guilford, Doris Blount, Florence Keyes, Mary Latham. Third row: Willia Langley, Nora McClees, William Anthony, Edna Peele, Mary Michell, Camilla King, Lena Hardy, Carolyn Deans, Ella Griffin. Fourth row: Barbara Mackey, James Paige, Mary Gibbs, Charles Pierce, Linda Rodman, Juarez Little, Joyce Peed, Melvin Bailey, Jean Boyd.

Eighth Grade

First row: Dorothy Warren, Linda Brown, Beatrice Gordon, Barbara Sutton, Patricia Moore, Barbara Gorham, Joseph Cobbs. Second row: Nathaniel Peele, Carolyn Whitaker, John Saunders, Shirley Brown, Henry Goddard, George Oden, George Womack, Robert Godley. Third row: Woodrow Wilson, Lizzie Brown, Delores Roulhac, Barbara King, Gladys McCullough, Aaron Moore, Juanita McPhail, Thelma Moore, William Gorham. Fourth row: Benjamin Worsley, Anderson Covel, Willie Clark, James McIver, Eugene Stevenson, Lucille Williams, Hattie Wooden, Charlie Roberson, Calvin Moore.

First row: Bobby Northern, Ethel Godley, Betty Fonville, Gladys Mizelle, Mina Satterthwaite, Georgia Brown, Mattie Daniels, William Latham. Second row: Vance Sneed, Lesley Goddard, George Marshall, Bobby Reddick, James Wilson, Calleatha Ford, Delores Little, and Minnie Rogers. Third row: Mable Gray, Delores Green, Alexander Spencer, Hardy Hodges, Calvin Smallwood, Rayvon Whitley, Roland Rhodes, Harmon Bailey. Fourth row: Phillip Wilson, John Langley, Nathaniel Laws, Malachi Keel, Jackqueline Whitfield, Carrie Smith, Lillie Boyd, Jean Williams.

Eighth Grade

First row: David Edwards, William Moore, Francis Jenkins, Idella Moore. Second row: Willie Cobb, Gracie Goddard, Vioner Rogers, Hazel Howard. Third row: Jesse Lewis, Barbara Staten, Gracie Murray, Clara Cobb, Alice Windley. Fourth row: Kelley Roberson, Dennis White, Sylvester Crawford, Simon Williams, James Ebron, Robert Oden.

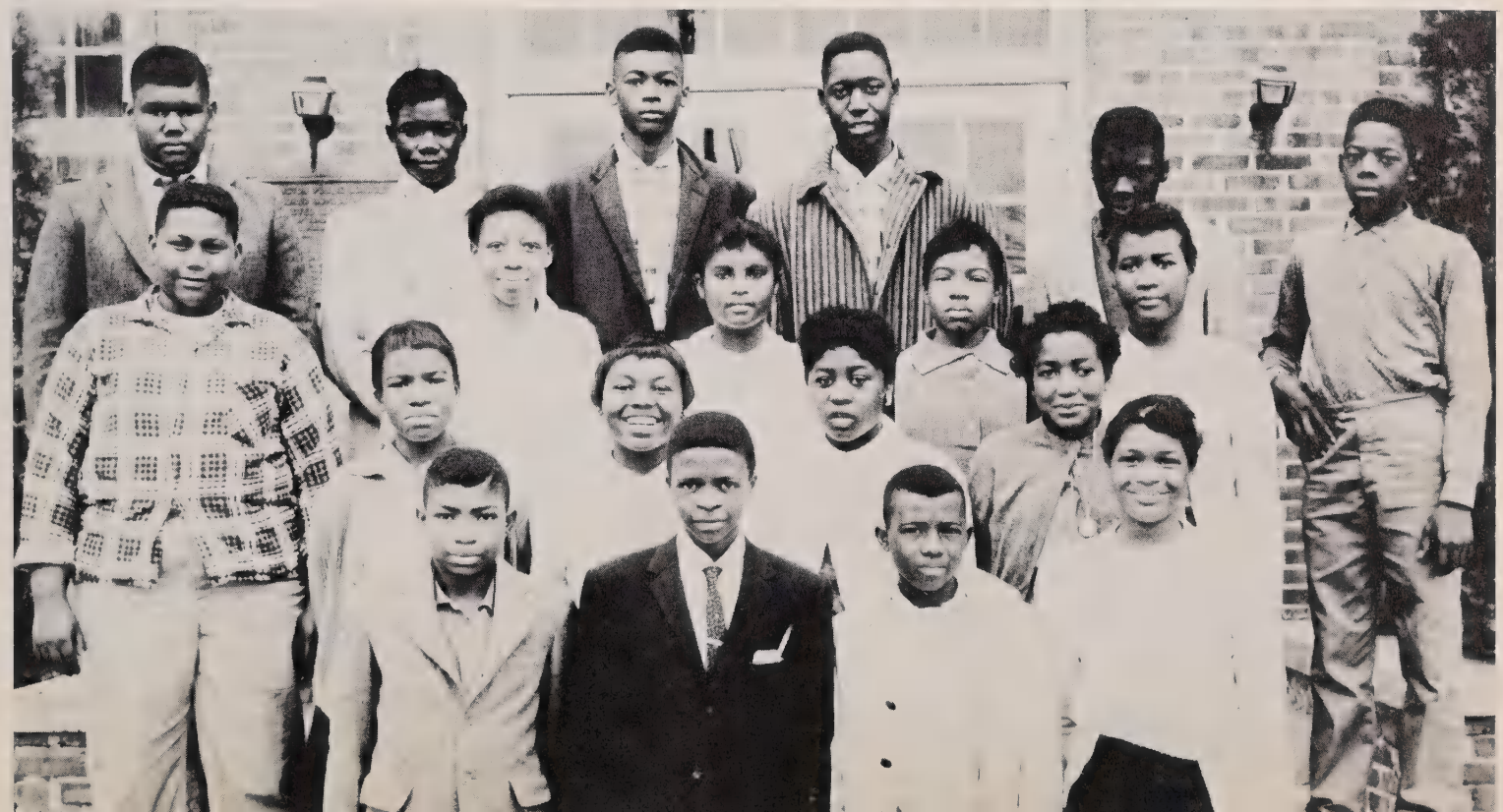

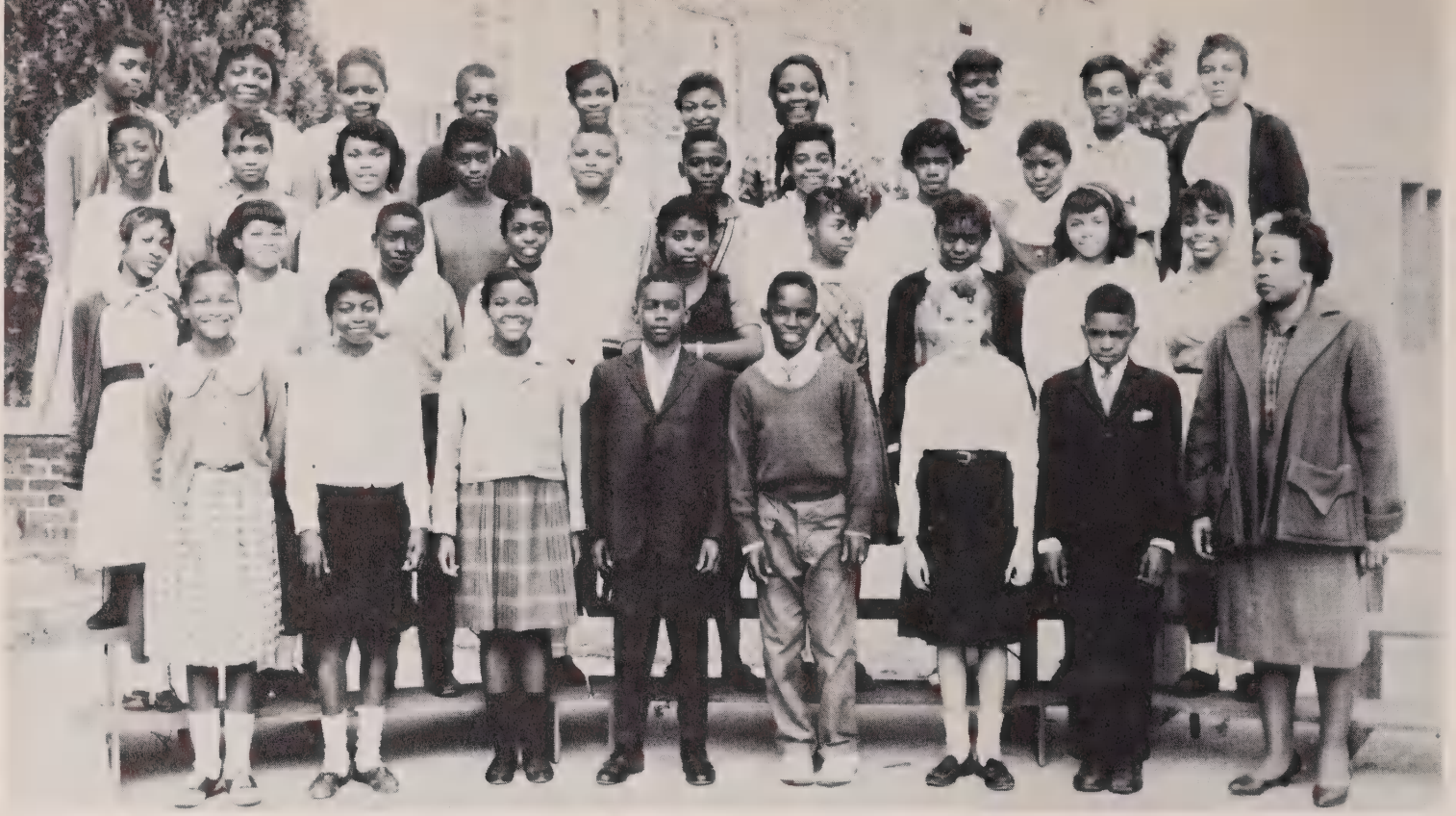

First row: Doris Oliver, Barbara Small, Dianne Brown, Eugene Gracy, William Blount, Velda Bright, William Rodgers, Mrs. Anna Teele, Instructor. Second row: Joanne Kenlaw, Glinda Clemmons, Richard Keyes, Hilda Windley, Sandra Sneed, Malinda Rhodes, Shirley Banks, Mollie Lewis, Mary Gorham. Third row: Brenda Clemmons, Carolyn Keys, Beulah Moore, Verbradeau Roberson, Edward Moore, Joseph Boston, Cassandra Hendricks, Vera Pierce, Queenie Edwards. Fourth row: Mazel Smith, Dollie Gibbs, Iris Lodge, Reginald Dowdy, Patricia Hardy, Laura Oliver, Mary Price, Janet Rodman, Juanita Saunders, Evelyn Griffin.

Seventh Grade

First row: Lenzy White, Ronald Waters, Nathaniel Clemmons, Henry Reddick, Billy Williams, Fredinand Langley, Charlie Blount, Louis Godley, Melvin Northern, Marvin Turnage. Second row: Jo Ester Whitehead, Jean Roulhac, Joyce Brown, Andrew Moore, Joan Corey, Esther Godley, Oliver Stevenson, Willie Hines, John Knight, Mr. G. W. Pierce. Third row: Gloria Blount, Loretta Gray, Daisy Moore, James Askew, Henry Small, Sammy Daniels, Gloria Keyes, Sandra Keech. Fourth row: Raymond Cobbs, Stephen Hopkins, John Warren, Betty Smallwood, Glenda Wood, Joseph Smith, Mary McCullough, Mary Jones, Donald Harding, Walter Jones.

First row: Ernest Gordon, James Cox, Nathaniel Gibbs, Nancy Wilson, Alice Mizelle, McArther James, Joseph Dixon. Second row: James Maye, Ethel Gray, Edna Midgette, John Gray, Simon Williams, Bettie Bonner, Levi Moore, Shirley Boyd. Third row: Delores Johnson, Evelena Corey, John Hines, James Gibbs, Larry Hodges, Barbara Holliday, Gene Moore, James Parker. Fourth row: Henry Rodman, Theron Drake, Grover Hawkins, William Hopkins, James Beebe, James Murphy, Amanda Griffin, Lillie Murray, William Wallace.

Seventh Grade

First row: Mary Chapman, Charles Lawrence, Randy Peirce, James Credle, Alton Hodges, Charles Moore, Edmond Jones. Second row: Frances Smith, Maude Gibbs, Gladys Ore, Roland Peed, Paul Moore, Linda Askew, Margaret Whitley, Robert Brown, Otha Knight. Third row: Linda Horton, Odell Stancil, Barbara Gorham, James Biggs, John Moncur, Betty Murphy, Zeno Smith, Clarice Bryant, Walter Hyman. Fourth row: Christine Moore, Allen Robinson, Frank Simmons, Ella Guilford, Roy White, Allie Reddick, Sandra Hatchell. Fifth row: Willie Taylor, Joseph Ward.

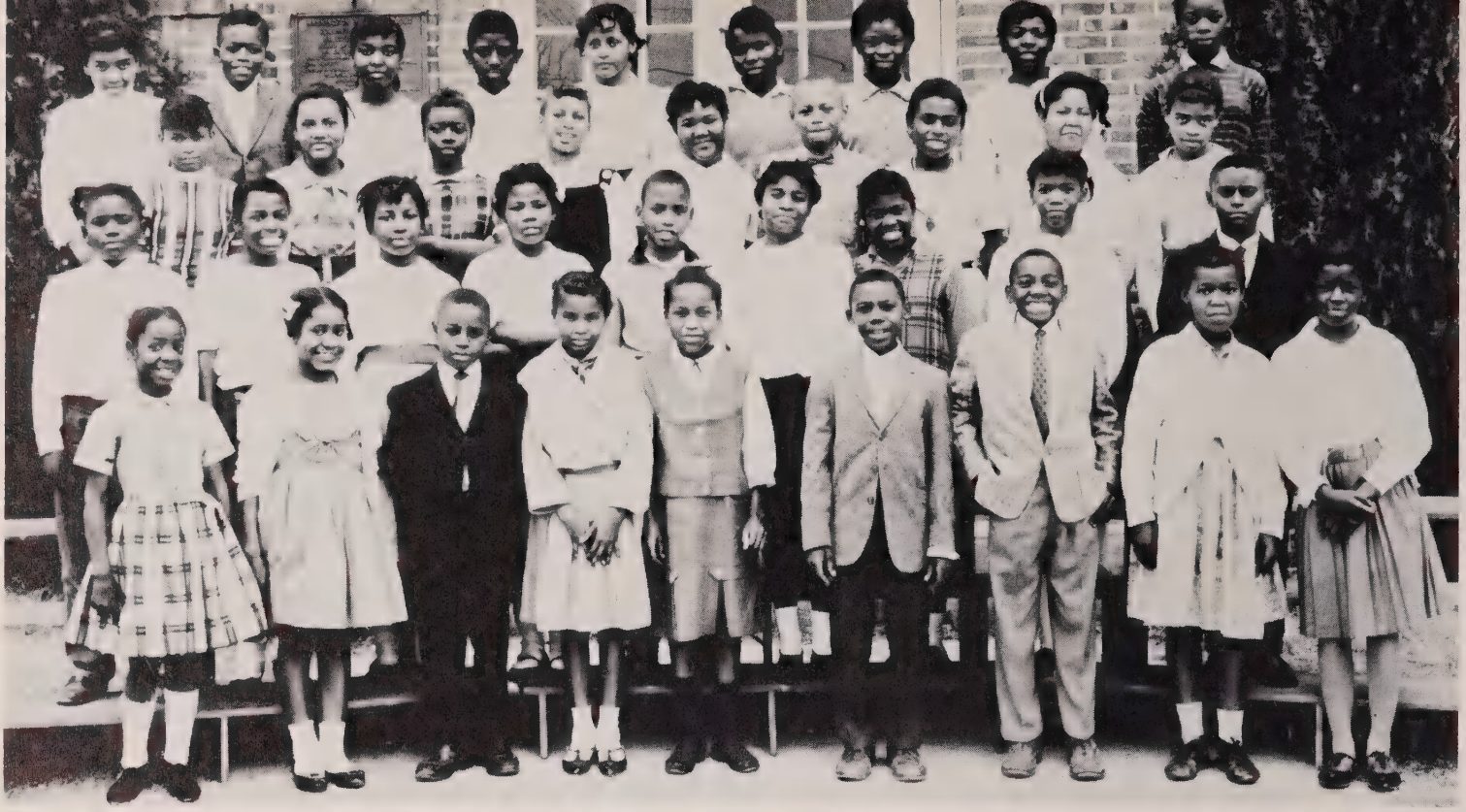

First row: Mary Satterthwaite, Yvonne Rouse, James W. Laws, Rachel Latham, Mary Cox, Willie Frank Daniels, Barbara Price, Claudia LaVerne Gaskin. Second row: John Jones, Linda Whitaker, Beverly Gaskin, Linda Daniels, Ronald Smallwood, Juelene Gorham, Ara Fulcher, Menville Keech, Walter Gorham. Third row: Ruby Banks, Martha Jenkins, Glenda Lodge, Wilma Graddy, Maxine Alston, Floyd Ross, Rosa Culter, Claudette Laws, Overletta Roberson. Fourth row: Verna Burgess, Cecil Smith, Alice Murray, Robert Keyes, Berlie Moore, Queen E. Moore, Geraldine Harris, Barbara Smith, Vinester Williams.

Sixth Grade

First row: Mr. Bailey, Robert Edwards, Willie A. Godley, Donald Waters, William Pierce, Joe Simmons, Jeffery Clemmons, James Brown, Daniel Credle, Thomas Crawford, Lloyd Keyes. Second row: Moses Blount, James Green, William Robinson, George Flynn, Eddie Ore, Samuel Edwards, Joseph Blount, Willie Godley, Joseph Pierce. Third row: Betty Hyman, Thomas Clark, Sharon Flagg, Samuel Marsh, Annie Biggs, James White, Ella Parker, Jesse Whitfield, Carylondo Hopkins, William Little. Fourth row: Lilla Moore, Elnora Page, Harold Moore, Laura Williams, John Cobb, Raymond Bailey, Shirley Harris, George Harris, Dorothy Hyman, William Moore.

First row: Katerine Godley, Melvin Midgette, Christine Hines, Fenner Harding, William Godley, John Albritton, William Cox, Charlie Moore, and Glenda Faye Biggs. Second row: Agnes Taylor, Tosa Stancil, Bobby Lewis, Sarah Cobb, James Dawson, Willie Keyes, Franklin Cobbs, Daisy Hopkins, and Emmett Cole. Third row: Linda Moore, Ottis Farris, Dorothy McCullough, Helen Simpson, Fred Moore, Orrin Langley, Mary Gray, Lulla Bryant, and Franklin Keel. Fourth row: Franklin Smith, Louise Spruill, Alice Moore, William Roberson, Paulette Graddy, Walter Corey, Bernice Tucker, Willie Floyd, Minnie Crawford, Tommy Tucker, and Beatrice Langley.

Sixth Grade

First row: Benjamin Cobb, Melvin Harris, Hattie Godley, Melvin Moore, Frances Boskey, James Hopkins, Peggy Horton, Lindsey Gibbs, and Arnold Coward. Second row: Mamie Knight, Henry Woolard, Clarence Ebron, Willie Jenkins. Robert Hines, Marion Green, Sandra Cherry, and Magnolia Cobb. Third row: Edna Brown, Henry Gray, Bertis Newkirk, Marion Gibbs, Ernest Hines, Gloria Tucker, Hilton Roberson, Bronzelle Bryant, and Sylvia Oden. Fourth row: Johnny Sherrod, Verna Lloyd, Clarence Copeland, Della Langley, James Daniels, Virginia Godley, and Jessie Smith.

First row: Cassandra Smallwood, William Turnage, Davie Boskey, Roland Downey, Thomas Midgette, William Warren, William Rhodes, John Cooper, Joseph Spencer. Second row: Pecalia Langley, Carolyn Keech, Willie Askew, Joseph Moore, Helen Keyes, Carl Lewis, Fenner Chapman, Clifton Brown. Third row: Betty Williams, Luther Pope, Alexander Cooper, Janis Stokes, Merian Ward, Cornelius Page, Brenda Gibbs, Martha Brown, Mable Bailey. Fourth row: Naomi Anthony, Kathleen Smith, Judy Bryant, Geraldine Rodman, Ellen Daniels, Jacqueline Small, Lanett Roberson, Gloria Smith, Shirley Keyes.

Fifth Grade

First row: Ralph Brown, Ellen Pope, Preston Bullock, Alice Pope, Lindsey Parker, Geneva Corprew, Bobby Roberson, Carolyn Williams and Wallace Wilkins. Second row: John Gracy, Leven Long, William Dixon, Hattie Boyles, Ola Benston, Curtis Hughey, Lenora Bailey and Lawrence King. Third row: Donnie Pittman, Mary Smith, Matricia Flynn, Willie Blount, Patricia Roberson, Rufus Rhome, Patricia Godley, Alven Parker, Ivory Joyner, Johnny Lilley and Samuel Parker. Fourth row: Frederick Hopkins, Mary Cannon, Lena Whitfield, Johnny Moore, Curley McCullough, James Williams, Sandra Howard, Walter Legette, Faye Oden, Ronald Gibbs, and Evelyn Deans.

First row: Betty Fulcher, Sally Holiday, Barbara Whitaker, Brenza Spencer, Patricia Gaskins, Lonnie Sutton, Robert Rouse. Second row: Samuel Mills, Calvin Moore, Willie Lee Parker, Elizabeth Corey, Sylvia Blackedge, Betty Williams, Annie Windley, Wilbur White. Third row: Milton Long, Nancy Scott, Nellie Jones, Virginia Reddick, Geneva Pierce, Marie Brown. Fourth row: Loretta Brown, Dorothy Wooden, Elenor Hopkins, Delores Ward, Recita Spencer, Ruth Moore, Ronald Wilder, Iris Swain.

Fifth Grade

First row: Thomas Blount, Thomas Guilford, Dianne Northern, Clifton Bailey, Katie Simmons, Ray Von Sneed, Wade Boston. Second row: Ervin Green, Vernon Reddick, John Midgette, Barbara Blount, Peggy Keyes, Brenda Rodman, Gladys Tucker, Carolyn Ward, Nellie Ebison. Third row: Edmond Turnage, Edwin Gorham, Guylester Harding, Harry Gorham, Claudie Banks, James White, Clarence Bess, Clarence Daniels, James Jones, Linda Dawson. Fourth row: Hazel Minor, Charles Smith, Dorothy Branch, Rosa Green, Benjamin Bond, Shirley Bond, Sarah Newkirk, James McCullough, Frank Mitchell.

First row: Marie Lawrence, Eartiest Gordon, Rudolph Gorham, Willie Clark, James Ward, Nancy McCollough, William Whitehead, Doris Moore, Marion Moore. Second row: Dorothy Gibbs, Lee Satchell, Frederick Benston, Bobby Keyes, Doris Bryant, Terry Sneed, Alice Langley, Hosey Credle, Mamie Branch, Lindsay Ebron, Barbara Pierce. Third row: Henry Wilson, Sadie Gibbs, Charles Smith, Vonnie Langley, Johnny Northern, Neva Moore, Donnie Godley, Verna Cobbs, Harvey Ward, Roxie Pettis, Theodore Jenkins. Fourth row: Rosa Little, Robert Williams, Gladys Wilson, Levi Moore, Pearline Moore, Charles Gray, Pauline Moore, David Keyes, Goldia Ebron, Raymond Price, Ada Tatum.

Fourth Grade

First row: Annie Wooden, William Perkins, Rosa Williams, Alphonso Corey, Lena King, Alfred Moore, Nellie Warren, Willie Knight. Second row: Verna Wilkes, Artis Godard, Shirley Wiggins, Herman Mitchell, Mary Edwards, Jasper Hopkins, Paulette Credle, Jimmy Wallace. Third row: Ella Oden, Jesse Williams, Vivian Harris, Lavenzie Hughey, Evelyn Daniels, Mary Roberson, Brenda Lilley, Bettie Whitley. Fourth row: Develyn Price, Roselyn Hines, Virginia Midgette, Elaine Guilford, Marian Windley, Lenture Ore, Betty Newkirk, Velma Moore, Diane Moore.

First row: Eunice Horton, Clifton Moore, Henry Leggett, Barbara Horton, Pauline Guilford, Samuel Blount, Raymond Williams, Joseph Gorham, George Cutler, Sue Sherrod and Robert Grimes. Second row: Therman Moore, Ravon Dixon, Mary Williams, Viola Blount, Gene Jones, Mary Bailey, Allen King, Velma Jones, Geraldine Murphey, Ina Spruill, Joe Lewis. Third row: Lossie Hopkins, Eva Jones, James Simpson, John Williams, Kelley McCullough, Bobby Bullock, James Blackledge, David Rogers, Mary Knight, William Goddard. Fourth row: Ronald Grist, Jeffrey White, Jesse Pope, Alice Cherry, Gerline Little, Mary Moore, Milton Jones, Willie Pritchard, Robert Whitaker, Mary Ward.

Fourth Grade

First row: Alice Lodge, Bettie Horton, Priscilla Hodges, Martha Worsley, Glenwood Peele, Larry Moore, Edward Smith, Clara Reddick. Second row: Joseph Patterson, Lena Bailey, Elise Flagg, Alice Mills, Willie Burgess, Bettie Holley, Dorothy Kenlaw, Cynthia Downing. Third row: Anita Beason, Richard Lodge, Carolyn Smallwood, Carolyn Peele, Elsie Clemmons, Elizabeth Lodge, Lee Bailey. Fourth row: Inez Green, Retha Banks, Barbara Smaw, Dorothy Gibbs, Samuel Rhome, Barbara Godley, Clarence Keyes.

First row: Acquilla Godley, Deborah Albritton, Marian Whitaker Latham, Roscoe Moore, Pearlie Brown, Ernest Pierce, Rufus Blount, Darlena Branch, Joan Guilford, James Covel, George Rouse, Mrs. Bowen. Second row: Valda Rogers, Ada Williams, Barbara McCullough, Shirley Holiday, Eva Godley, Dalphine Williams, Patricia Ward, Phyllis Smith, Yvonne Moore, Jimmie Cobb, Jesse Smallwood, Magnolia Cobb. Third row: Arlanda Roberson, Spencer Cannon, Belinda Gray, Emma Glaspie, Welton Bailey, Dewey Stanley, James Latham, Patricia Ore, Marian Parmele, Delores Williams, Larry Ebron.

Third Grade

First row: Evetta Sutton, Lemorn Blount, Ann Dawson, Wayne Cooper, Linda Marsh, Marvin Ruffin, Brenda Mackey, Paul Chapman, Mrs. Parham. Second row: Milton Booker, Barbara Lewis, Richard Reddick, Denese Smith, Robert Reddick, Nancy Northern, Earl Ernul, Mary Banks, Hattie Stokes. Third row: Arthur Cobb, Elsie Ross, Hermon Cole, Cynthia Rhome, Gary Chapman, Rosalean Howell, Glena Parker, Joyce Credle, William Godley. Fourth row: Alberta Jones, Lillian Moore, Marvin Askew, Margaret Smallwood, Leon R. Randolph, III, Susie Daniels, Ivery Boston, Barbara Gorham, Larry Collins.

First row: Clifton Earl Knight, Mary Blount, Linda Paige, Joyce Pagie, Dora Godley, Samuel Smith. Second row: Brenda Crandall, Edith Gwendolyn Gray, Linda Simmons, William Bond, William King, Velma Moore, Barbara Glaspie. Third row: Jimmy Oden, Sarah Bryant, Reginald Laws, Joseph Daniels, Ernest Moore, Brenda Joyce Pierce, Harvey Dennis. Fourth row: Pearlie Warren, Mary Freeman, Mary Morris, Bertha Moore, Melvin Smith, Virginia Battle.

Third Grade

First row: Ernest Brown, Martha Grimes, Sharon Lodge, Darlene Hodges, Helen Keyes, Lenora Rodgers, William Cutler. Second row: Ella Daniels, Helen Ward, Lizzie Jones, Ivory Williams, Jacob Knight, Verna Langley, Levon Roberson. Third row: Carolyn Floyd, Charlene Greene, Esau Knight, Nathaniel Moore, Annie Oden, Carrie Williams, Patricia Williams. Fourth row: James Moore, Douglas Lodge, Nell Smith, Edward Crawford, Constance Guilford, Donald Patrick, Jesse Wooden.

Third Grade

First row: Michael Bailey, Earl Hines, Robert Black, David Langley, Eurston Sneed, Isiah Bullock, Larry Hopkins, Jo Ann Williams, Mrs. C. R. King. Second row: Samuel Cobb, Lenda Gorham, Warren Spencer, Samuel Brown, Brenda Rogers, Elizabeth Edwards, Johnny Williams, George Bailey, Felton Tucker. Third row: Wilton Mitchell, Rosa Stokes, Irene Griffin, Addie Newkirk, Clifton Gray, Alonza Keyes, Maxine Wilson, Cora Brown, Levi Roberson. Fourth row: Leon Covel, John Williams, Minnie Bailey, Dora Parker, Collin Askew, Frances Perkins, Sam Small, Patricia Leggett, Paul Bryant.

Second Grade

First row: Avon M. Moore, Jessie J. Hopkins, Laura Carter, Frederick Bailey, Roger Boskey, Thomas E. Hardy, Yvonne P. Crandall, Rebecca Whitaker. Second row: James A. Jones, Primus Cobbs, Barbara Wilks, Carl Ray, Edna Y. Ebron, Lillie M. Blount, Ann Ward, Joyce Wooden. Third row: Sue A. Pope, Larla Gibbs, Jacky Wiggins, Clinton Branch, Queen E. Pope, Tyron Sutton, Ernest B. Moore, Hilton Moore, Jr., Larry D. Credle.

First row: Ella Stokes, Eric Whitaker, Lee Godley, Bettie Banks, Sandra Wilkins, Susie Oden, Venessa Whichard, Argentina Simmons, Wilfred Bailey. Second row: Gloria Wallace, Dale E. Peele, Josephine Copeland, Joseph Godley, Alice Ebison, Brenda Hodges, Patricia Pierce, Melvin Cooper, Charles Lodge. Third row: Hilton Ore, Nathan Pope, Delphine Godley, Denise Ullah, Margie Goddard, Morris Grice, Glenda Bailey, George Keyes, David Brown.

Second Grade

First row: Julian Reddick, Janice Carter, Carolyn Boyd, Jackie Lawrence, Sandra Taylor, Valera Cobb, James Boyd, Willie Grimes, Kay Price, Beatrice Newkirk, Richard Moore. Second row: Arnold Marsh, James Mitchell, Vincent Gibbs, Cornelius Lilley, Arthur Benston, James Harper, Charlene Ford, Phillip Ward, Stevenson King, Melvin Roulhac, Isaac Blount, Shirley Ross. Third row: Lenwood Rodgers, Larry Bryant, Earl Rhome, Howard Herbin, Maurice Laws, Roosevelt Langley, Carlton Cutler, Mary McCullough, Tilda Jones, Carl Calendar, Harold Moore, Alonzo Murphy.

First row: Evelyn Ross, Ralph Graham, Sharon Pierce, Danny Smallwood, Lucy Boyd, Billy White, Martinez Corey, Berlia Moore, Patricia Brown, Margaretta Windley, Brenda Rouse, Evon Branch, Betty Dudley. Second row: Mary Whitehead, Ronnie Spencer, Mary Cotton, Ernest Bailey, Marian Ebron, George Wooden, Edith Horton, Oscar Turnage, Sandra Cutler, James Roberson, Maxine Boyd, Bobby Gray, Clarence Gray. Third row: Brenda Green, Linda Gibbs, Llewellyn Peed, Jimmy Midgette, Laverne Jenkins, Willie R. Lee, Verna Cox, Randy Moore, Marion Flynn, Lindell Hodges, Sandra Lilley, Joseph Downing.

Second Grade

First row: Patsy Reddick, Frank Copeland, Glen McCullough, Horace Hill, Larry Blackledge, Ethel Ore, Jacqueline Lilley, Herbert Fulcher, Michael Rodgers, Clarence Pierce. Second row: Geneva Highsmith, Maxine Moore, Jerome Jenkins, Linda Blount, Pauletta Williams, Joyce Spencer, Alphonso Gorham, Deborah Turnage, Clinton Pope, Gladys Crandall. Third row: Clarence Staton, Mary Ward, Pomp Parker, Yvonne Corey, Clifton Clark, Mamie Hodges, Edmond Rogers, Henry Peed, Willie McCullough, Linda Williams, Wendell Hodges.

First row: Mary Cole, Jacquelyn White, Bobby Murphy, Gwendolyn Grice, Rita Griffin, James Purvis, Elizah Worsley, and Carl Simmons, Mrs. White. Second row: Iola Jones, Hayward Jones, William Smallwood, Melvin Lee, William Guilford, Sharron Hughey, Jesse King, James Williams, and Eddie Stokes. Third row: Bobby Turnage, Esther Whitley, Betty Oden, Jesse Grey, Joanne Keyes, Evelyn Culter, Daisy Stevenson, Barbie Tucker, Jessie Cobb, and Angerlone Stokes.

First Grade

First row: Patricia Gibbs, Brenda Ward, Debra Moore, Sedrich Windley, Jo Ella Williams, Terry Smallwood, Vernice Langley, William Edwards, and Dianne Hopkins. Second row: Gloria Blount, Cherry Pope, Helen Boyd, Shirley Tucker, Brenda Ford, Linwood Mills, Sarah Floyd, Miles Jones, and Everlina Pope. Third row: Johniece Gorham, William Guilford, Elsie Eborn, Samuel Leggett, David Eborn, Linwood Dennis, Henry O'Farrow, Charlie Holliday, and Earl Lee Windley.

First row: Joseph O'Farrow, Melvin Sneed, Jesse Dudley, Annie Cannon, Mary Whitaker, Jesse Cooper, Allen Smith, Willie Blount. Second row: Avon Griffin, Johnnie Rhome, Marian Godley, Diane Moore, Mary Gardner, Bessie McCullough, Linda Guilford, Pauline Clark, Jesse Ore, Mrs. Johnson. Third row: Pamerla Gibbs, Jessie Swinson, Alice Rhome, Beverly Downing, Wanda Corey, Gloria Ward, John Gray, Freddie McCullough, Sylvester Ore, William Langley, III.

First Grade

First row: William Ernurl, James Johnson, Carolyn Graham, Iris B. Green, David Godley, Jean Graham, Harvey Pelham, Jr., Cassandra Whitaker, Barbara Fulcher. Second row: Annie Latham, Jimmie Wilkins, Johnnie Lodge, Preston Hawkins, Curtis Lee, Jr., Marilyn Benson, Christine Perkins, Margaret Moore, Cecil Ebron, Flourie Midgett. Third row: James Barrow, III, Linda Moore, Ellen Patterson, Linda Wallace, William Marsh, III, Donna M. Jackson, Gretta Booker, Frederick Jones, Evelyn Williams, Fred Holland, Jr. Doris Ward.

First row: Donnell Jones, Mary Patrick, Ronnie Williams, Lorretta Hopkins, Rodger Rhome, Nathaniel Holly, Jr., Mary Dawson, Dalphine Hill, Riley Moore, and James Cox. Second row: Lela Corey, Emma Ward, Alan T. Cooper, Nancy Gardner, Kelly Ruffin, Jr., Mary Edwards, Catherine Langley, Casandra Bailey, George Gordon, Robert Cobb. Third row: Dennita Clark, Melvin Bailey, Doris Hopkins, Billy Roberson, Victor Hodges, Carl Pope, Benjamin Worsley, Linda Dudley, Delores Rhome, William Daniels.

First Grade

First row: Matthew Brown, James Reddick, Joan Little, Bernestine Dawson, Jerry Cobb, James C. Evans, and Morris Williams. Second row: Sylvester Bryant, Ravenda Williams, Hubert Whittaker, Cassandra Little, Dorothy Paige, Reginald Ore, Johnny Morris. Third row: Nancy Morris, Johnny Wooden, Larry Floyd, Darryl Credle, Pearl Guilford, Doris Ore, William Price, and Quintin Pierce.

Elementary Queens

BERLIE RAY MOORE
Miss Grammar Grade

BARBARA FULCHER
Miss Primary

Snapshots

Snapshots

Patrons

Miss D. Adams
Mrs. Nancy Adams
Alligood Owens
Mrs. Esther Anderson
Mr. Marvin Anderson
Mr. James Bailey
Mr. Walter T. Bailey, Sr.
Mr. & Mrs. George C. Bailey
Mrs. Bessie Battle
Mrs. Bertha Biggs
Mrs. Catherine Blount
Miss Viola Blount
Mr. J. R. Bridgers
Mrs. Carrie Bryant
C. W. Browning
Mrs. Geneva Buck
Mr. Sidney Carrol
Mr. William Carrol
Mrs. Dorothy Cherry
Miss Isabella Clark
Mr. James Clark
Miss Mary E. Clark
Mrs. Mary L. Clark
Mrs. Wilhelmina Clark
City Shoe Hospital
Mrs. Lilliam Cobb
Mr. & Mrs. Sanford Gordon
Mrs. Flossie Crawford
Mr. & Mrs. W. M. Daniels, Jr.
Mrs. Martha D'Orsey

Mrs. Mary Douglas
Dr. H. N. Dowdy
Mrs. Ruth Duncan
Mr. & Mrs. Willie Eberson
Mr. Warren Foreman
Miss Everlina Foye
Mr. George Foye, Sr.
Mrs. Pleasant Foye
Mrs. Rebecca Freeman
Mr. Walter Freeman
Mrs. Dora Fulcher
Mrs. Mary Gaskin
Mr. Johnny Gaskin
Mr. David Gibbs
Mr. & Mrs. John Henry Gibbs
Mr. Samuel Gibbs
Mr. & Mrs. Finner Godley
Miss Frances Godley
Mr. Joe Godley
Mrs. Rosa Gorham
Mrs. Vallie Gorham
Mr. Dave Graddy
Rev. & Mrs. Clarence Gray
Miss Dorothy Grice
Mrs. James Grice
Mrs. Martha Grice
Mr. & Mrs. Ozie Grice, Sr.
Mr. Ozie Grice, Jr.
Mr. Scott Grice, Jr.
Mrs. Kelley Guilford

Mrs. Vernon Gurganus
Mrs. Ada Hall
Mr. John A. Harding
Mrs. Laurena Harding
Mr. Cymour Harris
W. H. Harris Co.
Mrs. Lida Mae Harris
Mrs. Lena Harts
Mr. Sylvester Harvey
Mr. & Mrs. Gerald W. Hatton
Mr. & Mrs. Moses Haywood, Sr.
Mrs. Malissia Hill
Hilton's Men Shop
Mrs. Gladys Holley
Mrs. Delesta Hopkins
Mrs. Anna James
Mr. Darius James
Mr. & Mrs. Nathaniel James
Mrs. Mary Jennette
Mrs. Emma Johnson
Mrs. Ruth Johnson
Mrs. Emma Jones
Miss Ethel Jones
Mrs. Eula E. Jones
Mr. Frank Jones
Mr. James Jones
Mr. & Mrs. Linster V. Jones
Mr. James Kenlaw
Mrs. Lillian Kenlaw
Mr. Willie Kenlaw

Patrons

Mrs. Ethel Lee Keyes
Rev. Edward King
Mrs. Berdie Lamb
Miss Alice Langley
Miss Enda Langley
Mr. Ghent Langley
Mr. & Mrs. Hardy Langley, Jr.
Mr. James Langley
Mrs. Minnie Langley
Mr. Pamer Langley
Mr. Syvleter Langley
Mr. & Mrs. James Latham
Mrs. Lloyd Latham
Mrs. Elizabeth Laws
Mr. & Mrs. William Lawrence
Mr. & Mrs. Columbus Lilley
Mr. & Mrs. Cornelius Lilley
Miss Lillian Lilley
Mr. & Mrs. William Lilley
Rev. J. R. Lovick
Mr. & Mrs. Soloman Maye
Mr. & Mrs. Walter Mayo
Mr. Joe McLoud
Mr. Nasby Mills
Mrs. Laura Mitchell
Mrs. Flossie Modlin
Mr. A. L. Moore
Miss Clara Moore
Miss Eugenia Moore
Mrs. Geneva Moore

Mr. Jesse Moore
Mrs. Jessie Moore
Miss Lucy Moore
Moore Motors
Mr. & Mrs. Willie Moore
Mrs. Minnie Morris
Mr. William Nelson
Nicholas T.V. Service
Mr. Charlie Oden
Mrs. Lillie Belle Oden
Mr. William Oden
Mrs. Willie Neal Oden
Mr. & Mrs. Leslie Ore
Mr. & Mrs. John F. Owens
Mr. & Mrs. John F. Parker
Mr. Hoover Patrick
Mr. & Mrs. Joseph Peele
Mr. & Mrs. Nathaniel Peele
Mr. Zachariah Price
Mrs. Phalia Reddick
Mr. Ralph Respess
Respess Service Station
Mr. Lawrence A. Rhodes
Mrs. Rosa J. Rhodes
Mr. Charlie Roberson
Miss Bessie Rouse
Mr. B. E. Singleton
Mr. & Mrs. Charlie Smallwood
Mr. George H. Smallwood
Mrs. Lovie Smallwood

Mr. T. B. Smith
Smoke's Tire Rebuilder
Mr. Ermon Spencer
Mrs. Lillie Spencer
Mr. Jessie Spruill
Mrs. Idalia Staten
Mr. John Staten, Sr.
Mr. John Staten, Jr.
Mrs. May B. Staten
Mr. William M. Staten
Mrs. Charlotte Sutton
Mrs. Lillie Sutton
Mr. & Mrs. Vanders R. Swain
Mr. Blaney Taylor
Mrs. Ommie Taylor
Mr. & Mrs. Leroy Thigpen
Mr. & Mrs. Charles Tucker
Mr. Earl Tucker
Mr. David Ward, Sr.
Mr. Thomas Ward
Mrs. Annie Mae Warren
Mrs. Ben Whitfield
Mrs. Fannie Williams
Mr. & Mrs. Issac Williams
Mr. J. J. Williams
Mr. Lewis Williams
Mr. Joe Davis Windley
Mrs. Lillie Windley
Mrs. Elizabeth Woods
Mr. James A. Woods

Advertisements

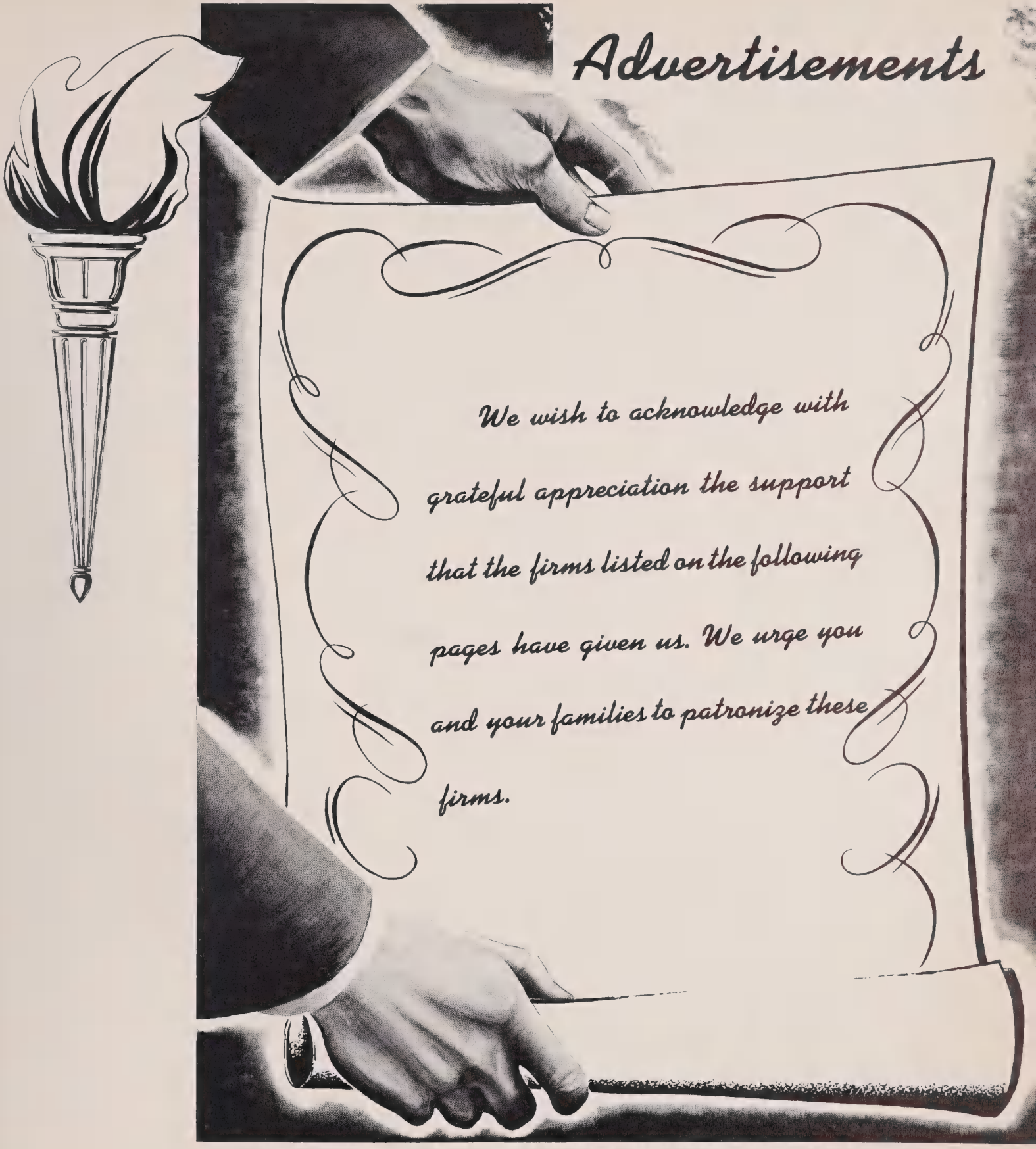

We wish to acknowledge with grateful appreciation the support that the firms listed on the following pages have given us. We urge you and your families to patronize these firms.

William Bragaw and Company

"Sure Insurance Since 1888"

John G. Bragaw
Edmund H. Harding
Julian M. Davenport

Telephone WH 6-2520

Washington, North Carolina

TIDEWATER
Natural Gas
COMPANY
the Economy Fuel for Modern Living!

Washington, North Carolina

CAROLINA DAIRY PRODUCTS

Grade "A" Pasteurized
Chocolate - Buttermilk
Whole Lactic
Cereal and Whipping Cream
Dial WH 6-5330
River Road
Washington, North Carolina

Compliments of
BRINSON WELDING & MACHINE CO.
W. 5th Street Ext. WH 6-4010
Washington, North Carolina

Compliments of

WHITFIELD AND WHITLEY
FUNERAL HOME

West Fourth Street
Washington, North Carolina

Compliments of

THE HUB

188 West Main St. WH 6-2177
Washington, North Carolina

made for each other
TV snacks and
Dr Pepper®
© DR PEPPER COMPANY, 1959
frosty, man, frosty!

Compliments of

O'HARO GROCERY

Vegetables - Meats
Groceries

North Market Street
Washington, North Carolina

Compliments of

McLEANS ESSO SERVICE

COMPLETE LUBRICATION
AND WASHING
Cars Called for and Delivered
Phone WH 6-4035
100 E. 5th St.
Washington, North Carolina

Compliments of

ATLANTIC

DISCOUNT COMPANY

Washington, North Carolina

H. E. HARDING & SON

Real Estate - Rentals

Market Street
Washington, North Carolina

Compliments of

STEWART'S JEWELRY STORE

North Market Street
Washington, North Carolina
Phone WH 6-2611

MOSS PLANING MILL
Dealers in Building Material
Sash - Doors and Mill Work
Paint and Oils
Brick - Lime - Cement

Washington, North Carolina

READ THE
WASHINGTON DAILY NEWS

"The Voice of the Pamlico"

RENN-TAFF COMPANY, INC.
109 N. Market Street
Washington, North Carolina

"Everything for Your Office"
Authorized Sales and Service
Agency for Remington Rand
All Brands of Portables

Compliments of
WACHOVIA BANK AND TRUST COMPANY
Washington, North Carolina

Commercial Refrigeration
Motor Rebuilding
WRIGHT ELECTRIC CO.
Washington, North Carolina
SALES and SERVICE on ALL MAKES
Electric Refrigerators - Radios
Water Pumps - Electric Motors
All Household Appliances
113 S. Market Street
Phone WH 6-4477

Compliments of
EVANS SEAFOOD COMPANY
Quality Seafood

Phone WH 6-5659
Washington, North Carolina

Compliments of
RAY SWAIN MOTORS
Mercury-Comet Dealer

212 North Market Street
Washington, North Carolina

Compliments of
HOELL-FARISH MOTOR CO.

Second Street
Washington, North Carolina

Compliments of
J.F. BUCKMAN & SONS
Men's - Women's - Children's Wear
Washington, North Carolina

Compliments of
JOWDY RADIO AND APPLIANCES
Washington, North Carolina

Compliments of
PAMLICO CHEMICAL CO.
Washington, North Carolina

Compliments of
L.A. SQUIRES
Real Estate Rentals
Washington, North Carolina

Compliments of
MILTON'S MEN AND BOYS STORE
Washington, North Carolina

Compliments of
GULF SERVICE STATION
(5th Street)
Washington, North Carolina

H. REID MITCHELL, JR.
INSURANCE AND BONDS
114 East Main Street
Washington, North Carolina

Compliments of
LITTLE'S BARBER SHOP
COURTEOUS AND EFFICIENT
SERVICE
Washington, North Carolina

Compliments of
SCOTT'S SUPER MARKET
118 W. 15th Street
Washington, North Carolina

Compliments of
JONES SHOE SHOP
Washington, North Carolina

Compliments of
TRIPP RADIO AND TELEVISION
204 North Market Street
Phone: WH 6-2218
Washington, North Carolina

Compliments of
ECONOMY AUTO SUPPLY
Washington, North Carolina

Compliments of
CARTER'S DRESS SHOP
Washington, North Carolina

Compliments of
TETTERTON PRINTING COMPANY
119 S. Market Street
Washington, North Carolina

Compliments of
ROBERTSON'S CASH STORE
127 S. Market Street
Washington, North Carolina

MATTHEW-WHITFORD CO.
PRINTERS
132 E. Water Street
Washington, North Carolina
Phone WH 6-4971

Compliments of
COX'S FURNITURE STORE
126 West Main Street
Washington, North Carolina

Compliments of
STOWE'S CLEANER
N. Market Street
WH 6-2600 Washington, N.C.

Compliments of
JOLLEY'S GROCERY
Dial WH 6-4040
919 N. Market Street
Washington, North Carolina

LEGGETT
Merchant of Cleanliness
Cleaner Launderer
Sanitone
Washington, North Carolina

BLOUNT-MIDGETTE & COMPANY
Dealers in Seed and Feed
Washington, North Carolina

Compliments of
EARL'S MUSIC COMPANY
Washington, North Carolina

MOBLEY'S TIRE SERVICE
Recapping and Vulcanizing
U.S. Hwy. 17 South
Dial WH 6-3591
Washington, North Carolina

J.D. McCOTTER
Incorporated
Phone WHitney 6-3156
Washington, North Carolina

Compliments of
SMITH MOTOR COMPANY
Washington, North Carolina

GENERAL WELDING & MACHINE CO.
Machine Work - Iron Work - Welding
Industrial Supplies
Telephone WH 6-4700 River Rd., Box 38
Washington, North Carolina

BOWERS' GROCETERIA
S.W. Bowers, Prop.
Fancy Groceries, Fruits and Vegetables
Phone WH 6-2633 We Deliver
107 Market Street
Washington, North Carolina

Compliments of
WALKER CLEANER
420 Charlotte Street
WH 6-3264
Washington, North Carolina

Compliments of
HARRIS & ELSEN PLUMBING COMPANY
Plumbing and Heating Contractors
700 John Small Ave. WH 6-3264
Washington, North Carolina

Compliments
PAMLICO FLORIST
Frances Albritton, Prop.
Washington, North Carolina

DIXON & WILLIAMS
Machine Shop
Phone WH 6-4256
318 Hackney Avenue
Washington, North Carolina

JACKSON BEDDING COMPANY
Quality Bedding
West Fifth Street—Phone WH 6-4503
Washington, North Carolina

Eat Delicious

Maola Ice Cream

The Favorite Ice Cream

of

All Students at P.S. Jones

The Original

MAOLA ICE CREAM COMPANY

Washington, North Carolina

Compliments of

DIXON SCHOOL PHOTOGRAPHY

Portraits of Distinction

Box 1737 Norfolk 1, Virginia

Compliments of

WASHINGTON'S BARGIN STORE

R.R. Abeyounis

Washington, North Carolina

Compliments of

WALLACE'S SAW SHOP

Pioneer Chain Saw
Sales and Service

Washington North Carolina

Telephone WH 6-2944
P.O. Box 938

TALLEY IMPLEMENT COMPANY
INCORPORATED

Rambler Automobiles
GMAC Trucks Case Farm Machinery

Washington, North Carolina

GREENE OIL COMPANY

Quality Petroleum Products

Phone WH 6-4077
423 Hackney Avenue
Washington, North Carolina

Compliments of

SMITH BROTHERS

West Fifth Street
Washington, North Carolina

LARRY'S FAMILY SHOES

LARRY'S SHOE STORE

153 West Main Street
Washington North Carolina

TINY'S CAFE

Corner of Fourth and Bridge Streets

Hot Dogs 10¢ each or $1.00 doz.
Hamburgers 20¢ and other sandwiches
too
Washington, North Carolina

ROBERSON CLEANER'S

Our Customers Deserve
and Get the Best in Dry Cleaning

Phone WH 6-3290
607 W. 3rd Street
Washington, North Carolina

Compliments of

J. K. HOYT

Washington North Carolina

WELCH'S DRUG STORE

Prescription Druggist
"Where Everybody Meets"

Phones
WH 6-2174 and WH 6-2175
Washington, North Carolina

Compliments of

CHAMPION'S CHUCK WAGON

Washington, North Carolina

Phone WHitney 6-9658

SMITH'S ESSO

429 Bridge Street
Washington, North Carolina

TAYLOR DRUG COMPANY

Prescription Druggist

Phone WH 6-5156
W. Main Street
Washington, North Carolina

JORDAN HARDWARE CO., INC.

Fred L. Adair, Mgr.
Athey's Paints
Siegler Heaters
233 W. Main St.
Washington, North Carolina
Phone WH 6-3181

Compliments of

S. B. ETHERIDGE DRUG STORE

Home of Pinkadine
The Rexall Store
Telephones WH 6-3148 and WH 6-3149
Washington, North Carolina

KUGLER-NICHOLSON
KUGLER MARINE

Sporting Goods - Boats
Mercury Motors - Marine Supplies
Fishing - Hunting & Athletic
Equipment
Washington, North Carolina

Compliments of

Belk - Tyler's

Washington's Shopping Center

Main Street
Washington, North Carolina

TAXI SIR!

Yellow Cab Company

Washington Owned And Operated
Serving Washington For Over
20 Years

SERVICE - SAFETY - DEPENDABILITY

Dial WH 6-2971 Dial WH 6-2971

Cayton Manufacturing Co.

FURNITURE AND BEDDING

"Makers of Modern Mattresses"

WHOLESALE AND RETAIL
Washington, North Carolina

Office Phone
WH 6-4805

Factory Phone
WH 6-5025

Office
205 W. Main St.

Factory
221 Gladden St.

Custom Furniture - Furniture Repair
Custom Drapes
Low Weekly Payments

Compliments of

W R R F Radio

930 KC 5,000 Watts

Washington North Carolina

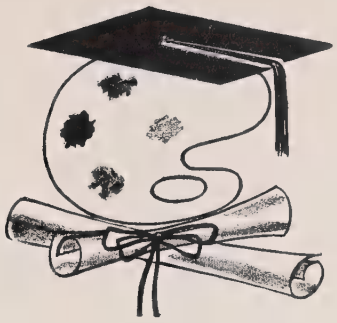

CONGRATULATIONS
CLASS
of 1961

RIVERA PICTURES

P.O. Box 1247 Durham, North Carolina

Compliments of

F. T. Wallace

Distributor of

LANCE

FOOD

PRODUCTS

Phone: WH 6-2985

507 East 8th Street Washington, North Carolina

Compliments of

MacKENZIE EQUIPMENT COMPANY

Washington, North Carolina

SMITH-DOUGLASS SD FERTILIZERS

Washington, North Carolina

Compliments of

PAUL'S AUTO SUPPLY COMPANY

109 North Repass Street
Washington, North Carolina

Phone WH 6-3171

Compliments of

SMILEY ROOFING COMPANY

"Estimates Without Obligation"

Hackney Avenue
Washington, North Carolina

Phone WH 6-4018

Compliments of

JOHN SWAIN

PEPSI-COLA DISTRIBUTOR

Dial WH 6-2490
529 East 6th Street
Washington, North Carolina

MYERS FLORIST

"Everything in Flowers"

243 E. Main Street
Washington, North Carolina

Compliments of

WOLFE'S BODY AND RADIATOR SHOP

521 North Market Street
Washington, North Carolina
Phone WH 6-4641

Compliments of

CARGILL, INC.

Grain Elevators

Washington, North Carolina

HODGES BROTHER'S
SUPER MARKET

One Stop Shopping Center

U.S. Hwy. 17 N.
Carolina Avenue
Washington, North Carolina
Phone WH 6-2348

Compliments of

CAROLINA LUMBER
INDUSTRIES

W.H. Gurkin, Owner

Washington, North Carolina

Compliments of

WASHINGTON IRON
AND METAL COMPANY, INC.

Phone WH 6-5175
West Third Street Ext.
Washington, North Carolina

H.G. WINFIELD

Distributor of Texaco Petroleum
Products

Washington, North Carolina

Build For The Future
Save Regularly

HOME SAVINGS
AND LOAN ASSOCIATION

Corner of Market and Third Streets
Washington, North Carolina

"Safe since 1902"

Phillips 66

TAYLOR-ROBERTS OIL CO.

Phone WHitney 6-5383
River Road
P.O. Box 726
Washington, North Carolina

Compliments of

EASTERN OPITCAL COMPANY

Professional Building

Washington, North Carolina

Phone PL 2-5112 BEN ROBERSON, PROP

SPEEDOMETER SERVICE

BEN'S AUTO REPAIR SERVICE

SUPERIOR AUTO REPAIR SERVICE
OUR WORK GUARANTEED

416 HUDSON ST. GREENVILLE, N. C

Autographs

A Product of

hunter Publishing COMPANY

333 INDIANA AVENUE
WINSTON-SALEM, N.C.